Your Yearbook

A PERMANENT RECORD OF YOUR SCHOOL MEMORIES

A

Delmar

PUBLICATION

This is **your** yearbook. It is a record of **treasured memories.** It is a priceless keepsake that cannot be replaced. It will last a lifetime if treated with care. Handle it as you would any other new book. **Open** it first down the center and press gently with the palm of your hands. Then begin to open it to other places following the same procedure, until you have opened every page, from cover to cover. This will avoid undue strain on the binding.

Do not store your book close to extreme heat, such as a radiator or heat duct. **Do not** leave it lying in the hot sun; it is fresh off the press and must have time to cure thoroughly before it is handled too much. **Avoid** getting it wet. Paper will soak up water.

Any abuse will damage your book. Careful observance of these instructions will help to make your book a lasting record of happy memories. Good luck!

DELMAR
Charlotte, N. C.

ALTAVISTA HIGH SCHOOL

PUBLISHED BY

THE ANNUAL STAFF
ALTAVISTA HIGH SCHOOL
Altavista, Virginia

Dedication

The Senior Class of Altavista High School is honored to dedicate the Nuntius to a teacher for whom we have the greatest respect. She has been a trusted friend, an inspiring force in trying times, and a companion in whom we all would confide. Her sincere personality and unfailing good humor have enriched our lives.

For her constant effort in our behalf, we do dedicate the Nuntius of 1961 to Mrs. Wallace Andrew.

Mrs. Wallace Andrew

Introduction

Your high school yearbook is the story of a school year. It captures some of the atmosphere and spirit of the school.

As the years pass, the yearbook becomes a cherished treasure, frequently used to recall some of the fun and happiness of school days. As we look through the annual, memories come flooding back, not only the memories which have been recorded there, but also those we could never recapture with a camera. We will remember the friendly bustle in the halls as students, hurrying to the next class, stopping to speak to friends; the long line in the cafeteria where everyone has plenty of time to discuss the latest events; the cheering and exhilaration after our team has scored; and the times when some patient teacher helped us with our work on her own time.

Now we invite you to recapture with us the events of the school year of 1960-61 through the eyes of "The Colonel."

FACULTY AND ADMINISTRATION

Mr. Frank P. Cline

Mr. J. J. Fray

Mrs. Peggy Haymore

Miss Nancy Akers
English and Spanish
B.A.; Mary Washington College

Mrs. Wallace Andrew
American History and English
B.A.; College of William and Mary

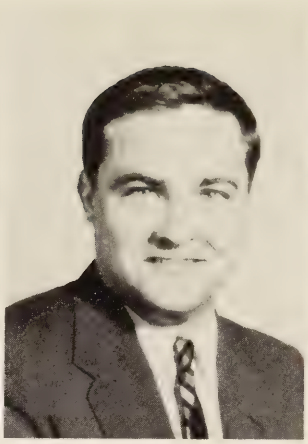

Mr. Daniel Brantley
Speech and Band
B.M.; Baylor University

Miss Constance Bornholt
Distributive Education and Math
B.S.; University of Illinois

Left to right: Mrs. Carlton Moorman, Miss Nancy Akers, Mrs. Paul Cocke, Mr. Daniel Brantley, Mrs. Wallace Andrew, Mr. Hugh Dodson.

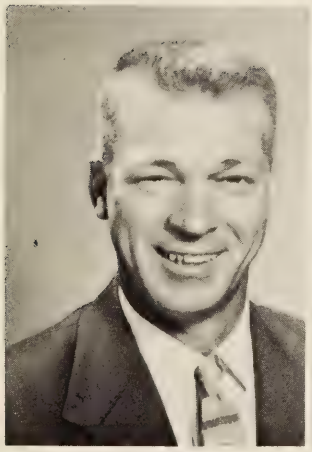

Mr. Mahlon Burnette
Biology and General Science
B. S.; VPI

Miss Kathleen Burnette
Guidance Director and Health and Physical Education
B.A.; Lynchburg College

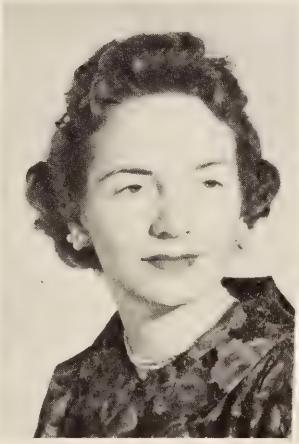

Mrs. Doris L. Cocke
Home Economics
B. S.; Longwood

Mr. Hugh Dodson
Social Studies and American Government
B. S.; VPI

Mr. Harold Drumheller
History and Physical Education
B.S.; University of Virginia

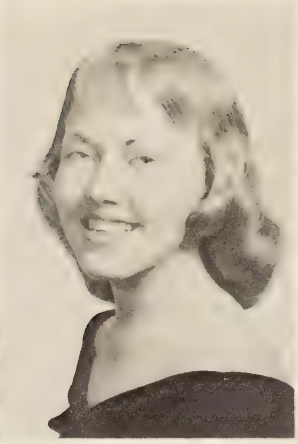

Miss Belle Garraghty
English
B. A.; Lynchburg College

Mrs. Lynwood Hicks
English and Physical Education
B.S.; Madison College

Mrs. Madeline Key
Physics, Chemistry, General Science and Ceramics
B.S.; Alfred University

Left to right: Mrs. William Rountrey, Mrs. Lynwood Hicks, Mr. R. B. Phillips, Jr., Miss Carolyn Reid, Miss Belle Garraghty, Mr. Harold Drumheller, Mr. Lawrence Pence.

Mrs. Mary S. Moorman
Mathematics
B.A.; Randolph-Macon Woman's College

Mr. Lawrence Pence
Physical Education, Geography, and Math
B. A.; Bridgewater

Mr. Robert Phillips
Algebra and Geometry
B. S.; Lynchburg College
M. S.; University of Virginia

Mrs. Lucille A. Ramsey
Librarian
B. S. Radford College
Library Science; Madison College

Miss Carolyn Reid
Typing, Bookkeeping
B. S.; Madison College

Mrs. Alma Rountrey
Latin and English
B. A.; Sweet Briar College

Mr. Roy Shirlen
Industrial Arts and Drafting
University of Virginia
Lynchburg College
VPI

Left to right: Mrs. Worth Key, Mrs. Ed Ramsey, Miss Kathleen Brunette.

Mrs. Lynda Slocum
General Business, Typing,
Shorthand and Transcription
B. S.; Madison College

Mrs. Nancy Spradlin
English and Remedial
Reading
B. S.; West Virginia
University

Mrs. R. W. Dodson

Mrs. M. V. Drinkard

Mrs. J. A. Greenway

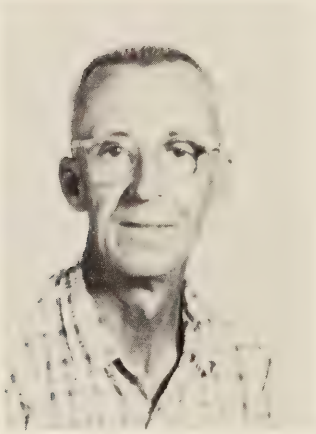

Mr. Ray Triplett

Left to right: Mrs. M. V. Drinkard, Mr. Ray Triplett, Mrs. J. A. Greenway, Mrs. R. W. Dodson, Mrs. Roy Haymore.

CLASSES

Senior Honors

Valedictorian - Jane Clark Moorman

Salutatorian - Nancy West

D.A.R. Good Citizen - Carol Samuels

Player of Year - Johnny Justice

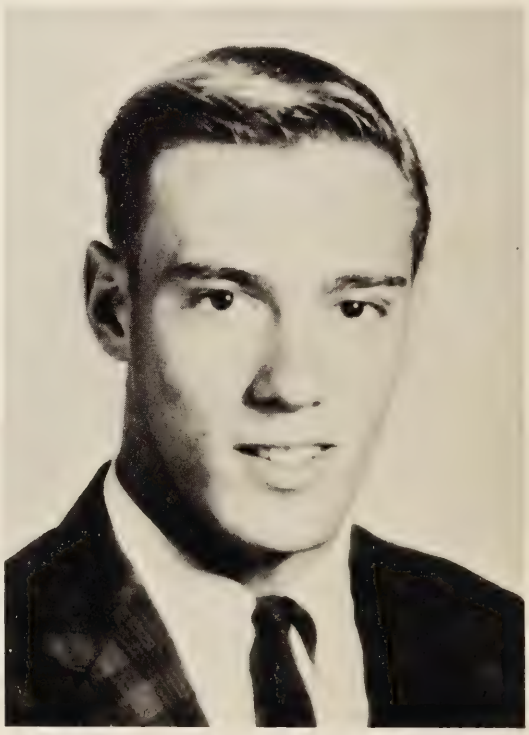

Senior Class Officers

President. . . . . .Johnny Justice
Vice President. . . . . Emily Newman
Secretary. . . . . .Sarah Hall
Treasurer. . . . . .Billy Hill

The Senior Class of 1961 has worked very hard this year in order to raise money for our trip to Washington in June. At the beginning of the year we ran the concession stand at the home football games. We entered a float in the Homecoming Parade. In November we gave a three-act-comedy, "Which Shall He Marry?" As money-making projects, we have sold light-bulbs and name labels; we have also given a dance and sponsored a talent show. Now, at the end of our years at Altavista High School, we are looking forward to the Senior Banquet, Class Night, Baccalaureate Sermon, Graduation, and our Senior trip.

JAMES HERSAL ARNOTT
"Jimmy"

REGINA ALICE ARTHUR
"Gina"

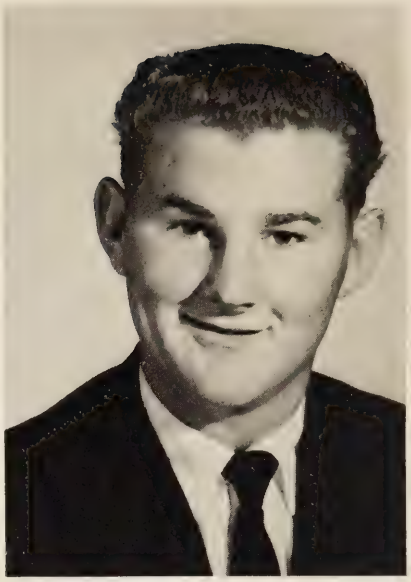

LEWIS CHRISTOPHER BARBOUR
"Lewis"

KENNETH RAY BELL
"Kenneth"

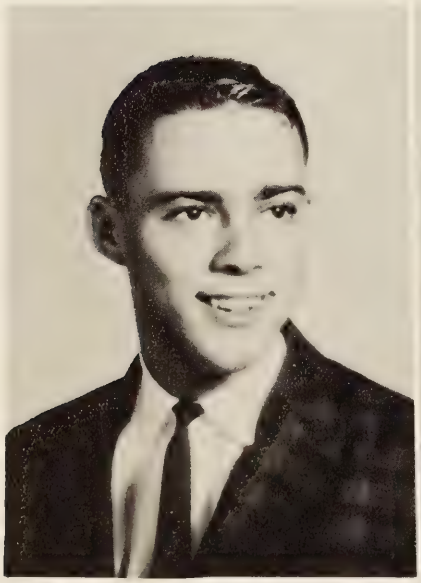

BETTIE ANN BENNETT
"Bettie"

AMMIE MAE COFFEY
"Ammie"

ASHBY MONTAGUE COLEMAN
"Ashby"

JOHN DAVID COTHRAN
"David"

JANE ANTHONY CRADDOCK
"Jane"

JUDY MARGARET DALTON
"Judy"

BRENDA JEANETTE DAVIS
"Brenda"

SARAH DARNELL DAVIS
"Darnell"

MARTHA JO DILLARD
"Martha Jo"

AUDREY LYNN DOTSON
"Lynn"

PATRIA ANNE DOWDY
"Patria"

TOMMY LEE DOWDY
"Tommy"

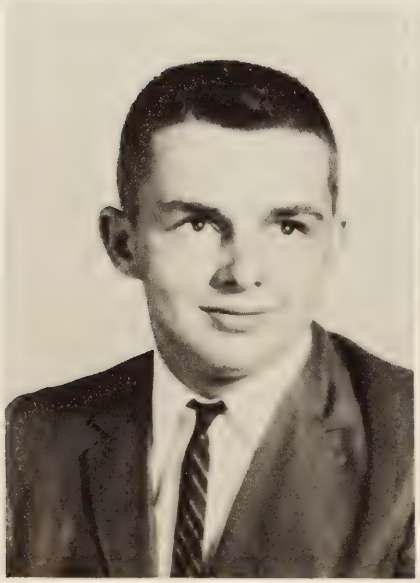

DELORES FAYE DUDLEY
"Delores"

BETTY LEE EPPERSON
"Betty"

BRENDA RIVES EPPERSON
"Brenda"

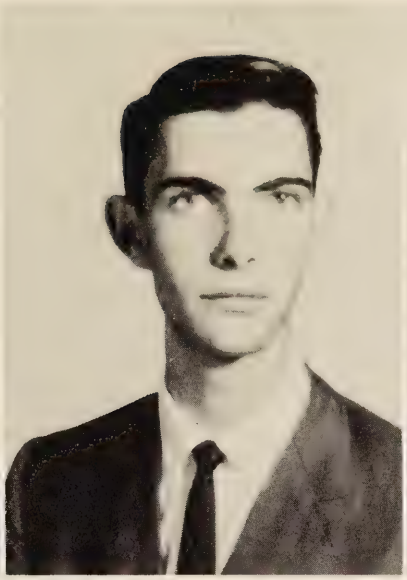

JAMES MEREDITH EWING
"Jimmy"

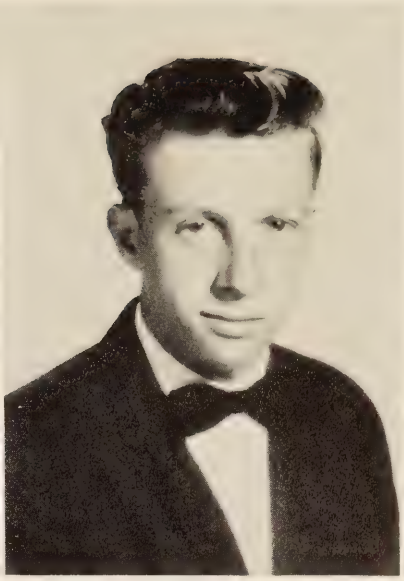

CARLTON LEE FARMER
"Carlton"

DAVID McARTHUR HALL
"David"

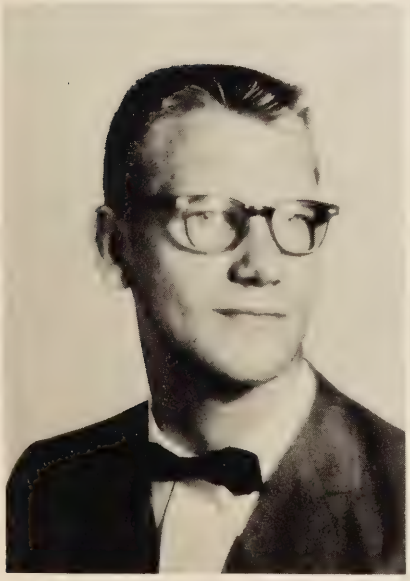

ELSIE CAROLYN HALL
"Elsie"

MARIE ANN HALL
"Marie"

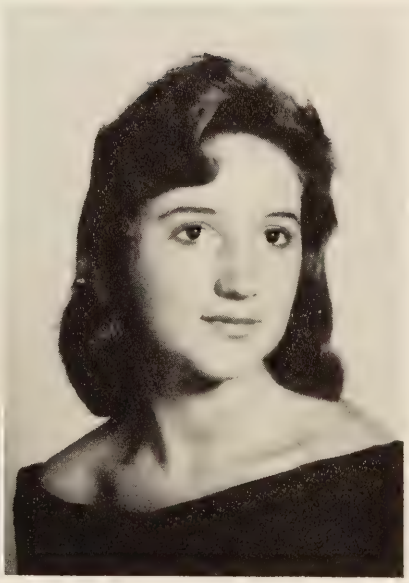

SARAH ALLEN HALL
"Sarah"

CAROLYN BENNETT HARRIS
"Carolyn"

MARY ANN HEAD
"Jerre"

LARRY KENT HENDRICKS
"Larry"

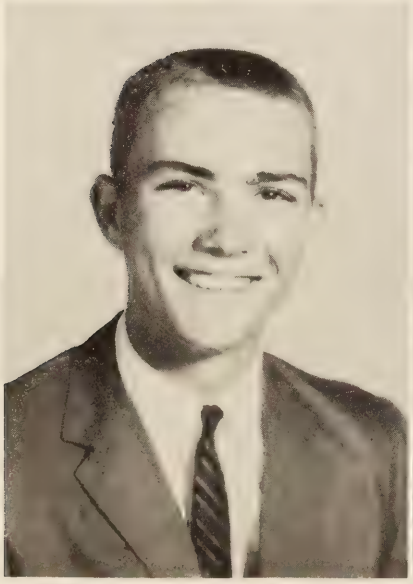

WILLIAM BLACKBURN HILL
"Billy"

JOAN CAROLYN HUGHES
"Joan"

JUDY ANN IRBY
"Judy"

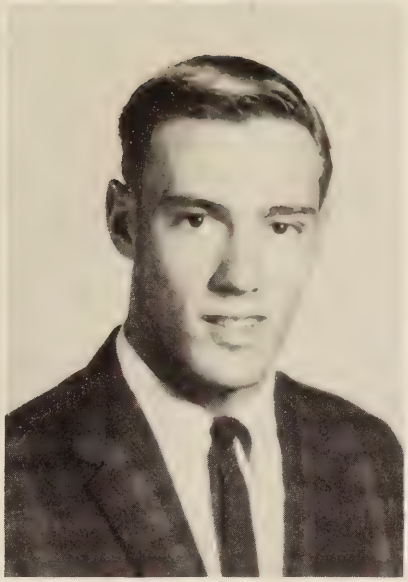

JOHN CHARLES JUSTICE
"Johnny"

DOROTHY SARAH KEESEE
"Dot"

RICHARD TERRY KEESEE
"Richard"

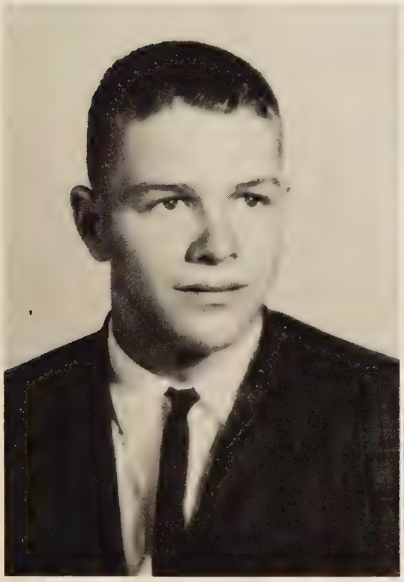

ROY ARNOLD LAUGHON
"Roy"

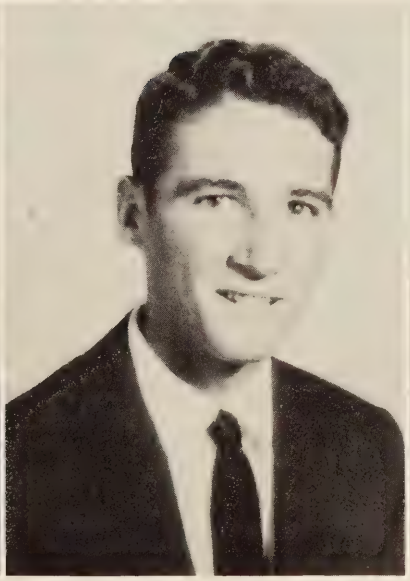

DOROTHY MITCHELL LEONARD
"Dot"

GLORIA MAE MARTIN
"Gloria"

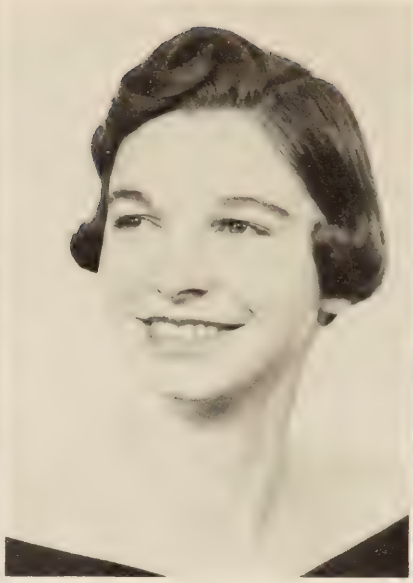

JANE CLARK MOORMAN
"Jane Clark"

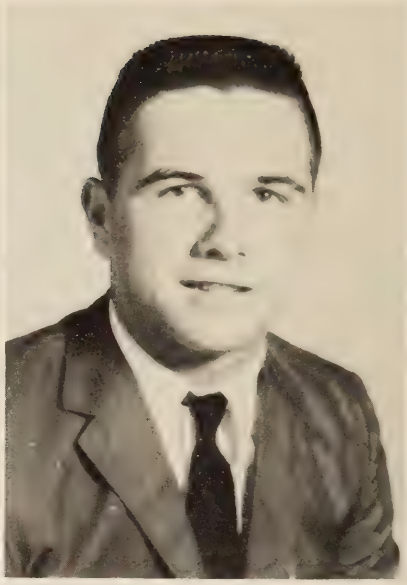

RALPH ELDRIGE NEAL
"Ralph"

EMILY EUGENIA NEWMAN
"Emily"

HEENAN CLAY NEWMAN
"Heenan"

YVONNE WILDMAR NICHOLS
"Yvonne"

ANN ELIZABETH PARKER
"Ann"

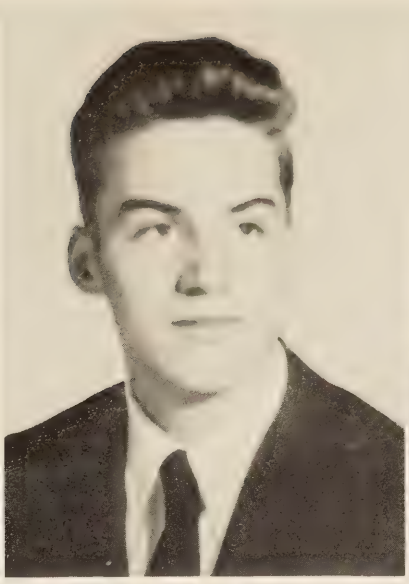

CALVIN CARROLL PATTERSON
"Calvin"

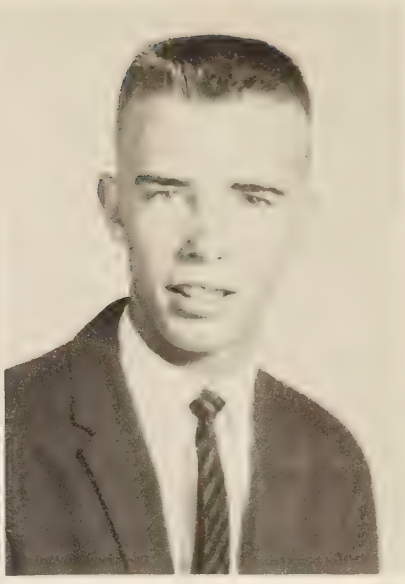

GERALD RANDOLPH PATTERSON
"Jerry"

MARTHA ANNETTE PRIBBLE
"Martha"

VIOLET LEATHIE PRIBBLE
"Violet"

SARAH FRANCES PUGH
"Sarah"

PHYLLIS MAE RAMSEY
"Phyllis"

REBECCA JANE REEDY
"Becky"

MARTHA CAROL SAMUELS
"Carol"

CURTIS WAYNE SHORT
"Wayne"

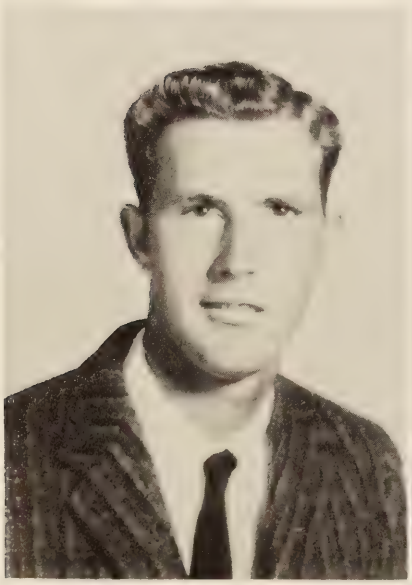

ROBERT MICHAEL SHREVE
"Mike"

MARGARET REBECCA SINK
"Margaret"

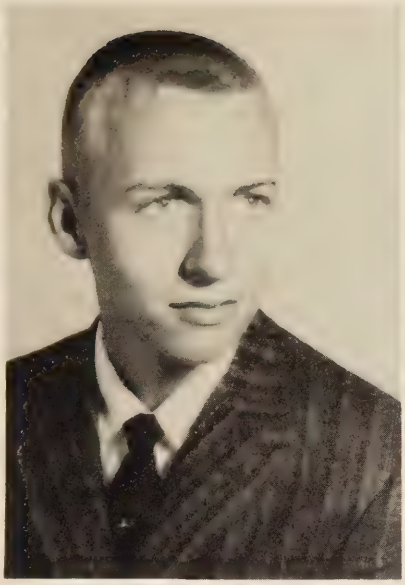

VICTOR NELSON SMITHER, JR.
"Vic"

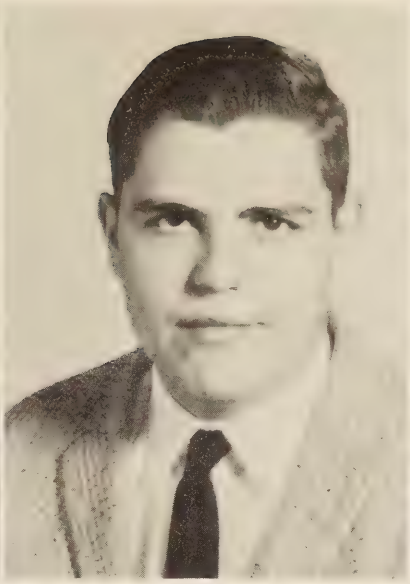

GEORGE CARL TALBOTT
"Carl"

ALICE FAYE TAYLOR
"Boolie"

MELVIN EUGENE WADE
"Eugene"

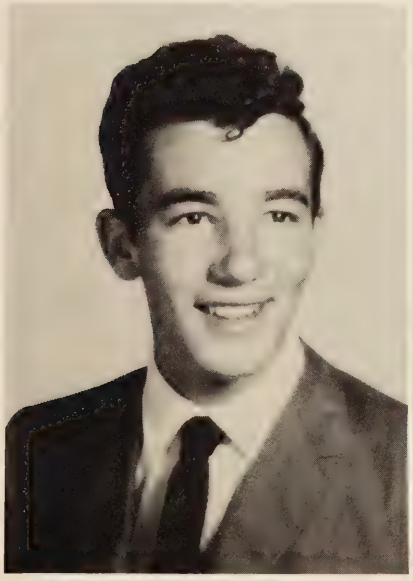

SHIRBY JEAN WATLINGTON
"Shirby"

NANCY ELIZABETH WEST
"Nancy"

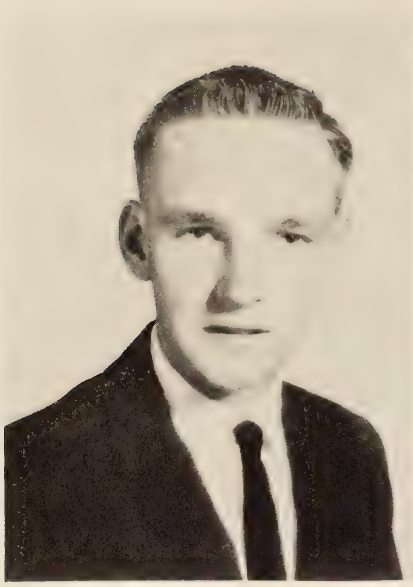

WARREN REED WEST
"Warren"

LELIA MAE WOOD
"Lelia"

Junior Class Officers

President . . . . . John Fitzgerald
Vice President . . . . . Patricia Eubank
Secretary . . . . . Paul Barbour
Treasurer . . . . . Charlotte Hansley

The Junior Class has been a very active one for the school year of 1960-1961. We sponsored a dance at Thanksgiving to help raise money for the Junior-Senior Prom. In addition to this, the float we entered in the Homecoming Parade won first prize. We gave a play the last of March, the proceeds of which, along with the money we received for first prize in the Homecoming Parade, gave us even more backing for the Prom. The Junior-Senior Prom itself, which was our biggest undertaking of the year, was the night of April 28. Even though it was a lot of hard work, no one complained, and everyone enjoyed it.

Paulette Anthony

Carolyn Arthur

Donna Arthur

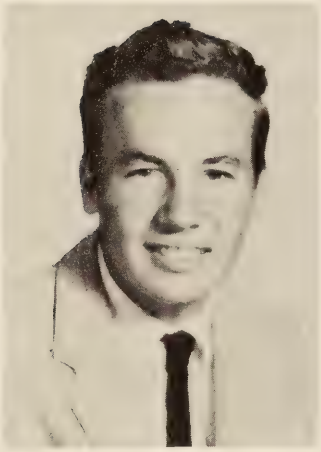

Donald Bailey

Mary Barbour

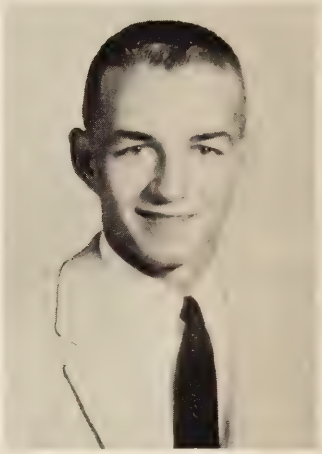

Paul Barbour

Lawrence Bell

Drew Blanchard

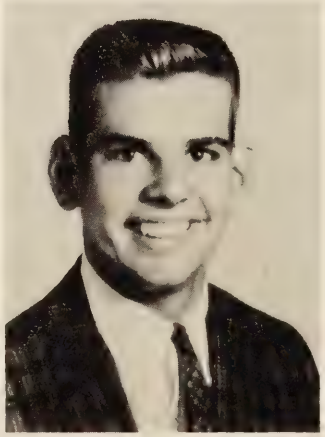

Evelyn Bowling

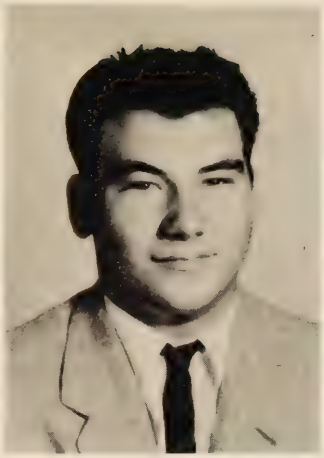

Jerry Brown

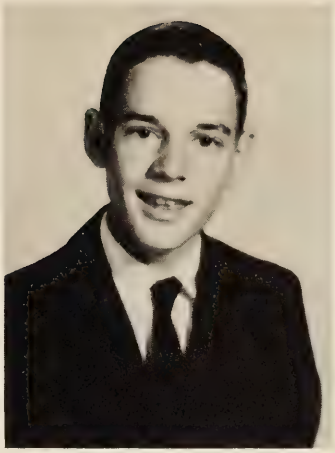

Kenny Bryant

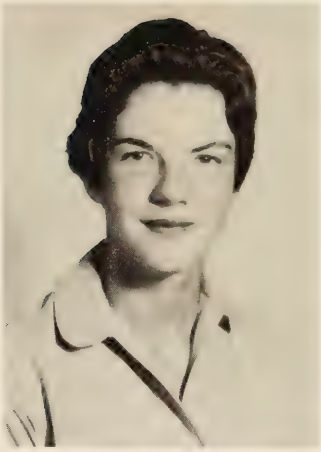

Carolyn Burnette

Neva Bus

Sylvia Callahan

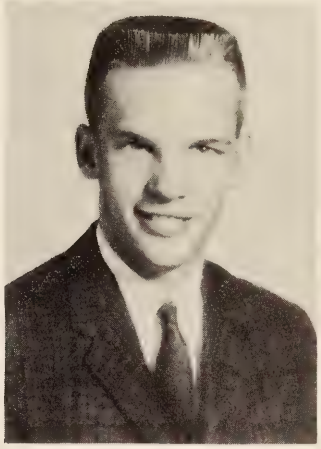

Mike Carr

Edward Cox

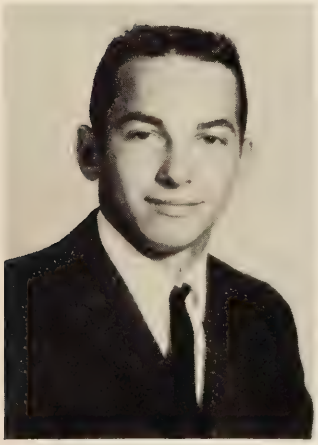

Stuart Cox, Jr.

Dale Cox

Jimmy Davis

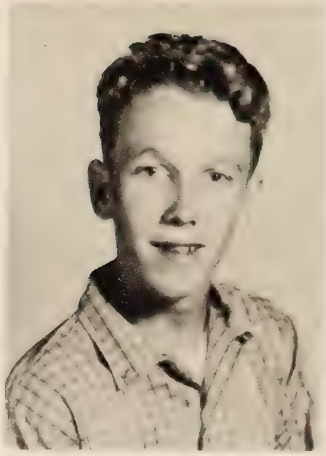

James Dickerson

Roy Dodson

Barbara Doss

Phyllis Dowdy

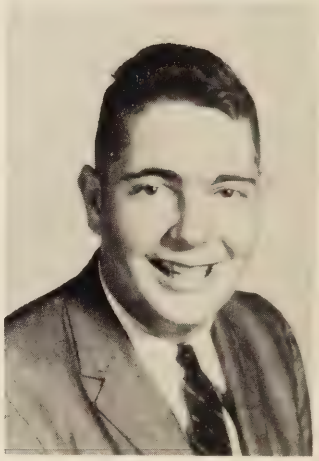

Charles Edwards

Thomas Emerson

Patricia Eubank

Walter Feather

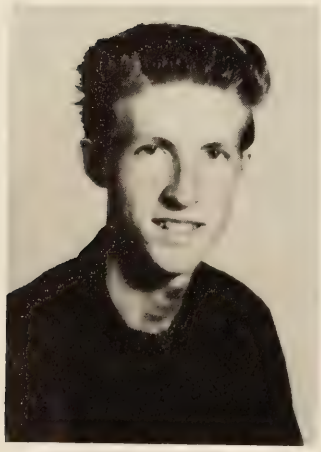

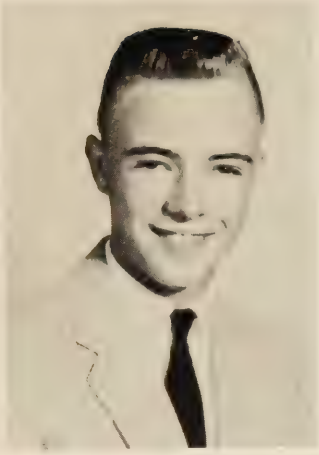

Johnny Ferris

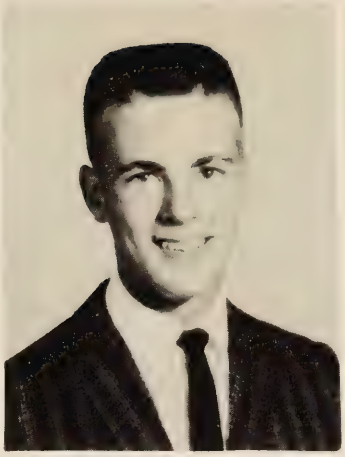

John Fitzgerald

Susan Frazier

Sharon Grau

Evelyn Hall

Charlotte Hansley

Billy Haynes

Wayne Hedrick

Judy Hogan

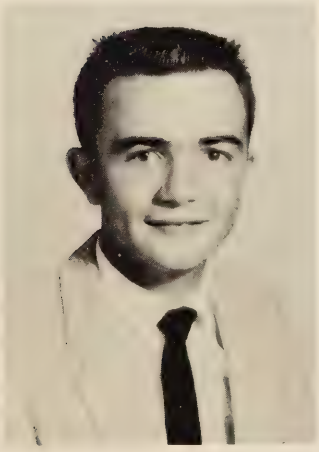

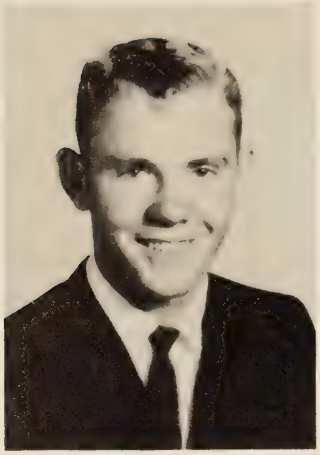

Bobby Howell

Hugh Hoyle

Linda Johnson

Carrie Keatts

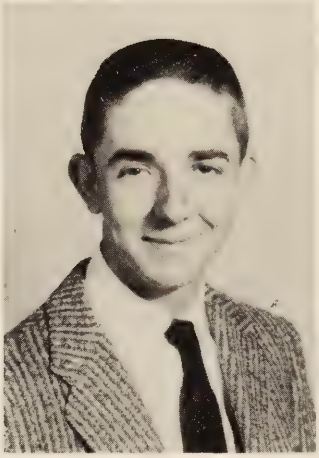

Warren Keesee

Roger Lewis

Roberta Marr

Linda Mayhew

Randy Miller

Linda Painter

Billy Peerman

Kirk Perrow

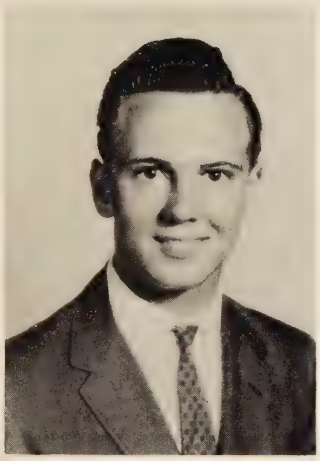

Wyatt Pickeral

Pat Puckette

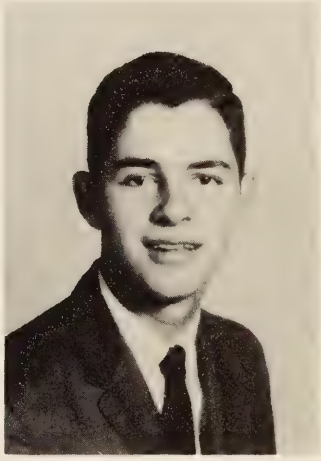

Grady Pugh

Buddy Shively

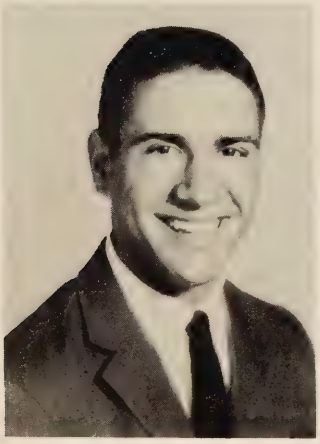

Ann Short

Bobby Simpson

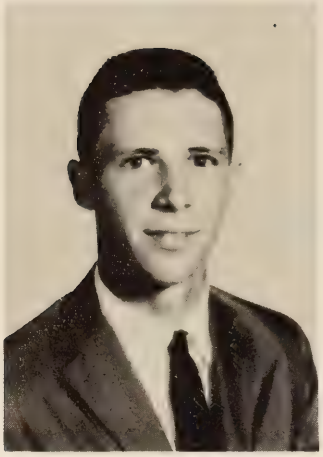

Kelly Smith

Jerry Sodosky

Larry Sodosky

Claudia Sturtevant

Sue Taylor

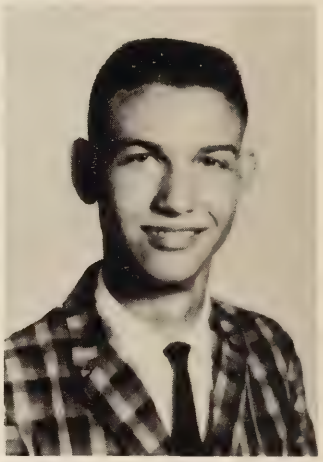

Freddie Tucker

Barbara Tweedy

Judy Walker

Kitty Waller

Sylvia Walters

Nancy Woodson

Barbara Worsham

Donna Worsham

Coleen Yeatts

Nadine Yeatts

Brenda Young

Sophomore Class Officers

President . . . . . Bernice Newman
Vice President . . . . . Patricia Miles
Secretary . . . . . Jane Barrett
Treasurer . . . . . Eugenia Burton

The Class of 1963 led by President: Bernice Newman, Vice President: Patricia Miles, Secretary: Jane Barrett, and Treasurer: Eugenia Burton, participated in the Homecoming Parade with a float entitled "Fantasyland".

The selling of school stationery proved to be a worthwhile project and was welcomed by the student body.

Also, a dance given on March 10 was enjoyed by all and climaxed the Sophomore activities for the year.

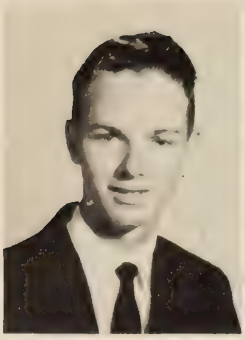
Wallace Arthur

Daphne Aylor

Jane Barrett

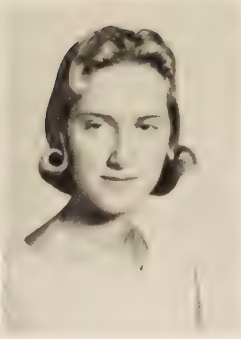
Mary Booker

Grace Brumfield

Ellen Burgess

Eugenia Burton

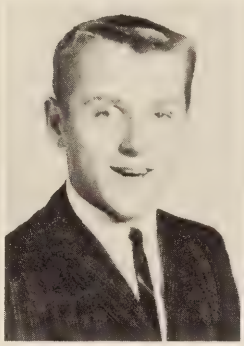
Mike Campbell

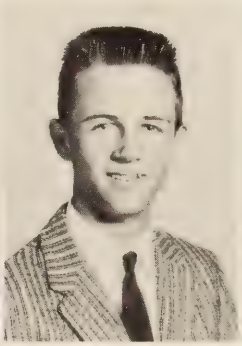
Chappy Chapman

Mary Ellen Clark

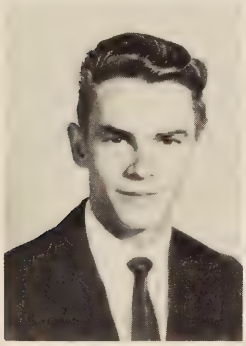
Melvin Coffey

Margaret Cope

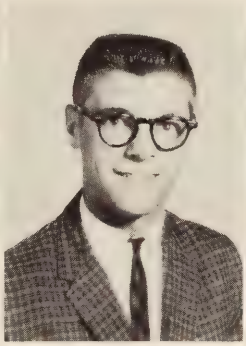
Aubrey Crawford

Lucy deBernard

Jean Deel

Ruth Deel

Betsy Dillard

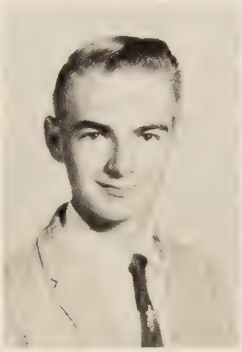
Phillip Dodson

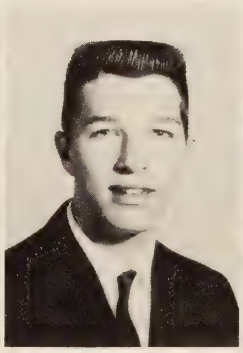
Ray Dooley

Jean Doss

James Elliott

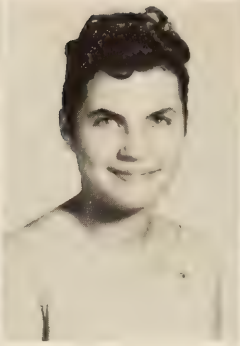

Mary B. Farmer

Margaret Ferguson

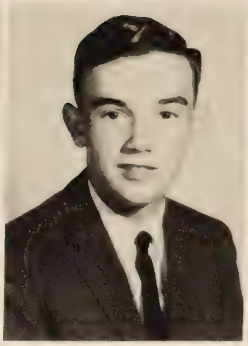

Courtney Frazier

Sandra Frazier

Diane Garner

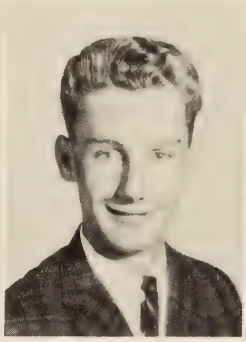

Mike Garner

Richard Goode

Mary Graybill

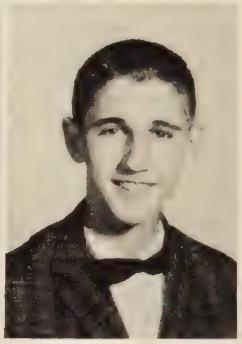

Barry Hall

Marvin Harmon

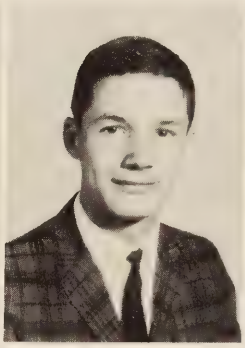

Freddie Holland

Katie Holland

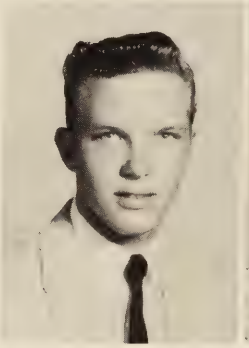

James Layne

Amanda Mason

Arvil McElroy

Pat Miles

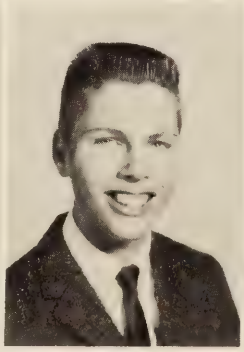

Freddie Miller

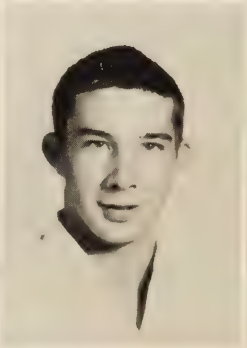

Danny Nelson

Bernice Newman

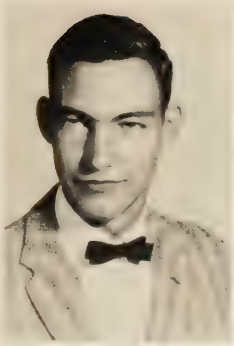
Ray Noell

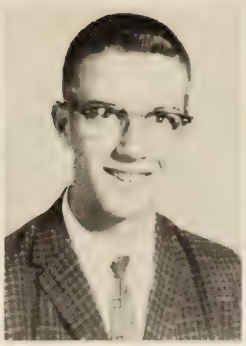
Wayne Oakes

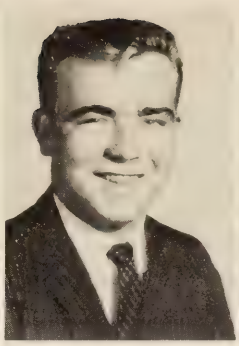
Butch Owen

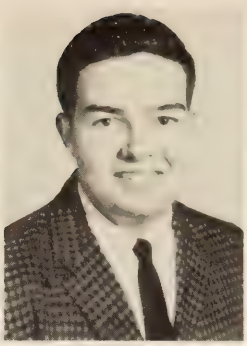
Bill Owens

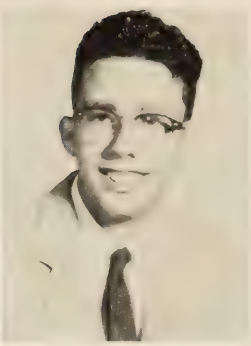
Oscar Palmer

Patricia Pribble

Roger Puckette

Joyce Pugh

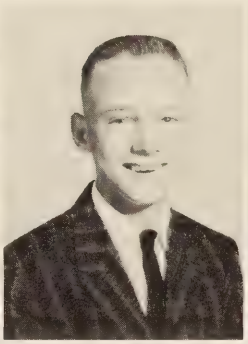
Johnnie Rice

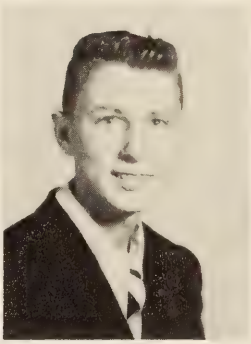
Eddie Ritenour

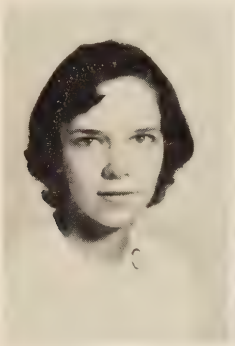
Gail Robertson

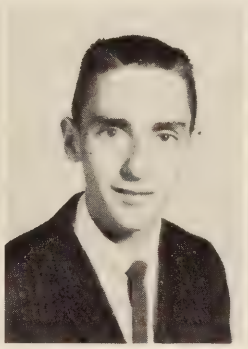
Johnny Robey

Carolyn Rowles

Judy Savage

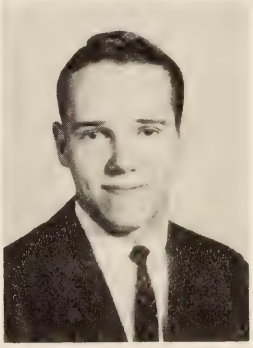
Lee Allen Taylor

Dixie Tunkel

Geraldine Vaughan

James Walker

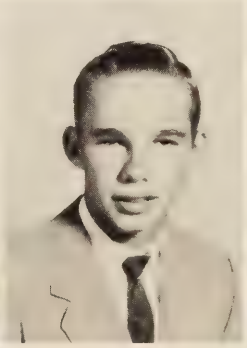
C. L. West

Janet West

Linda Wilson

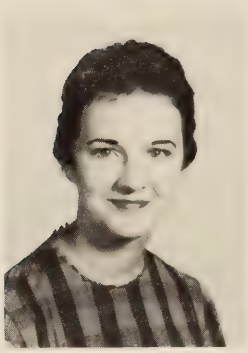

Joyce Wood

Margaret Yeatts

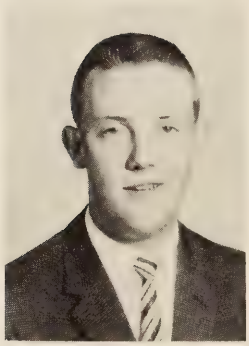

Randy Yeatts

Freshman Class Officers

President . . . . . Suzanne English
Vice President . . . . . Mike Head
Secretary . . . . . Robbie Shreve
Treasurer . . . . . Becky Bohannon

The Freshman class of 1961 entered a float in the homecoming parade and won third prize. We gave a dance in March and this, too, was a success.

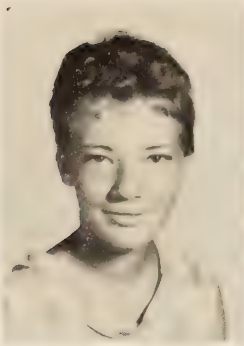
Betty Anthony

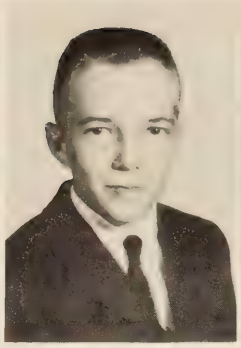
C. W. Arthur

Iva Arthur

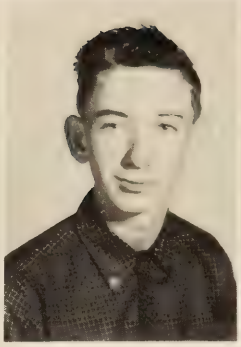
Larry Arthur

Sheryl Bailey

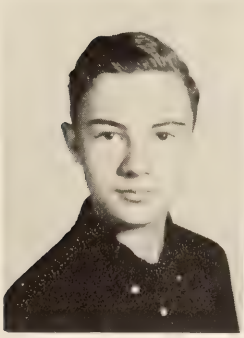
Donald Barnard

Linda Barrett

Regina Bennett

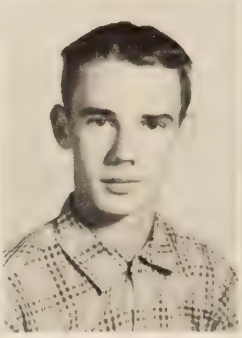
Dwight Bennett

Becky Bohannon

Barbara Boley

Joyce Bowling

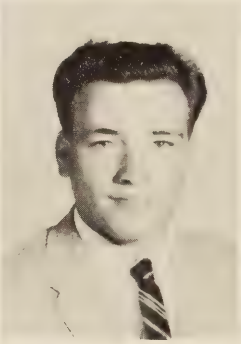
Dean Brown

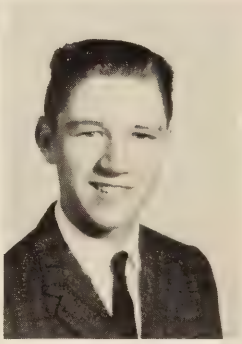
Mahlon Burnette

Brenda Campbell

Sharon Campbell

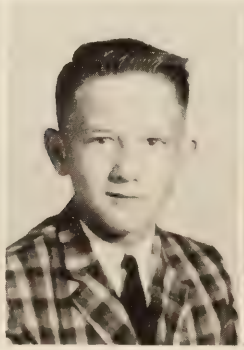
Billy Carper

Joan Cocke

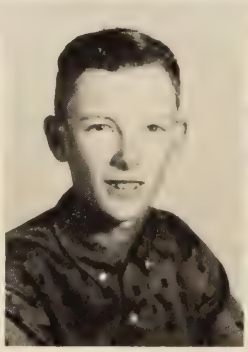
Courtney Cofer

Betty Cooper

Nancy Creasy

Jean Cox

Pete Dalton

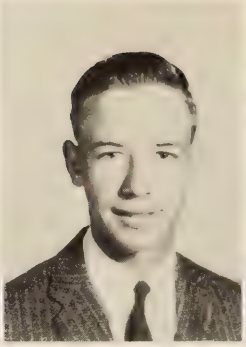
Robert Davis

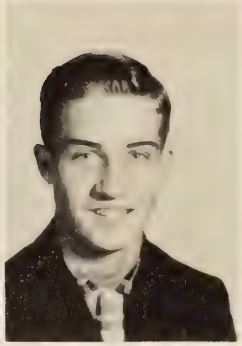
Brent Dillard

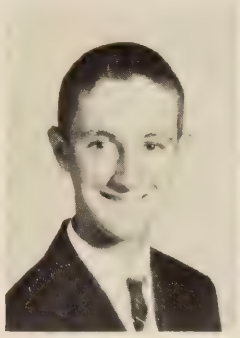
Jimmy Dowdy

Suzanne English

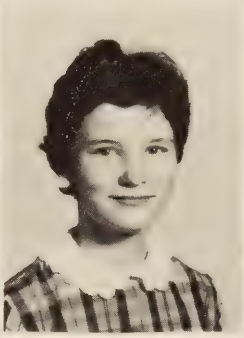
Clara Epperson

Marie Ewing

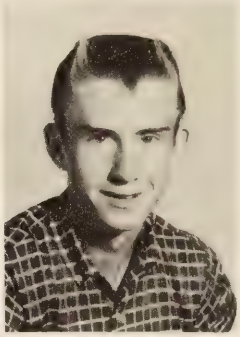
James Goodman

Anne Hall

Audrey Hall

Jane Hall

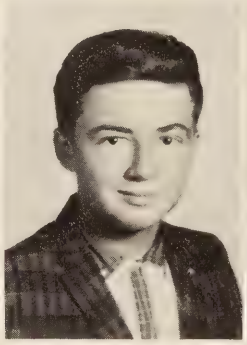
Bruce Harris

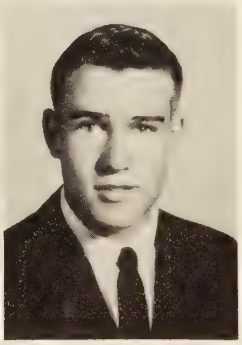
Mike Head

Jane Hedrick

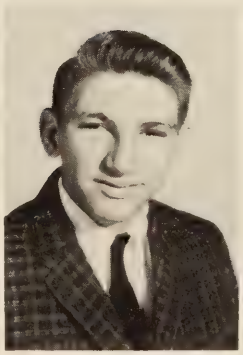
Billy Hill

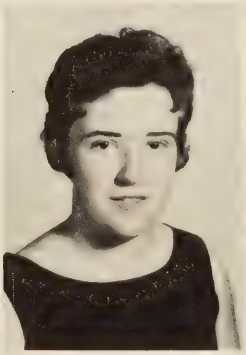
Gail Hogan

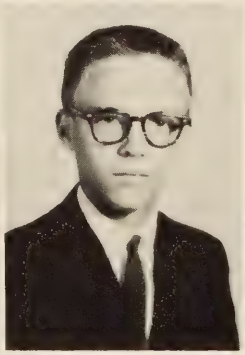
Steve Hubbard

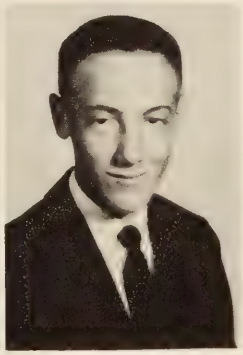
Dan Justice

Janie Kidd

Linda Kidd

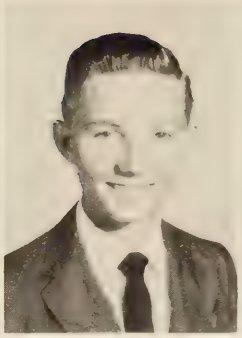

Phil Lanier

Phyllis Lindsay

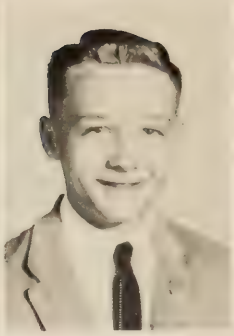

Roy Maschal

Sallie Mason

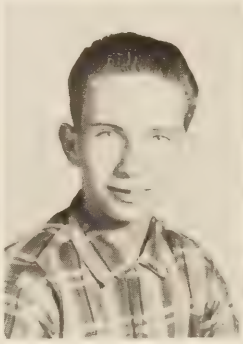

Jimmy Mayhew

Kay McCormick

Wayne McVey

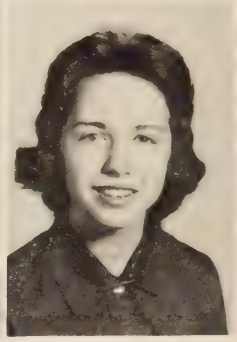

Susan Minter

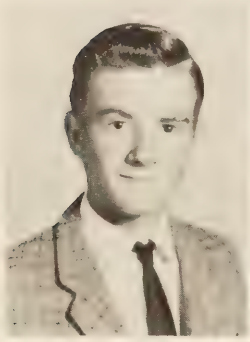

Danny Moore

Judy Neal

Susan Oakes

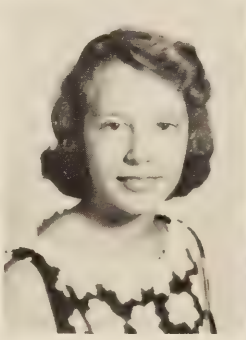

Penny Patterson

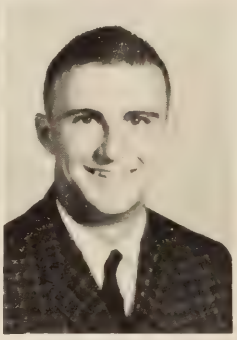

Freddie Pickeral

Carolyn Puckette

Christine Puckette

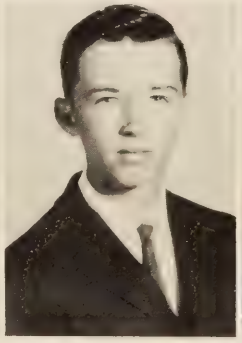

Allen Ramsay

Brenda Reynolds

Dale Rice

Etta Rorer

Eddie Rowland

Jerry Rowland

Kenneth Rowland

Beverly Searcy

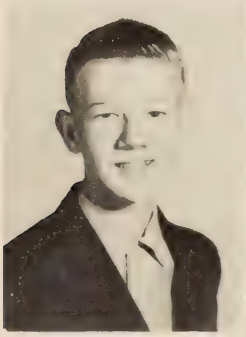

Danny Shirlen

Robbie Shreve

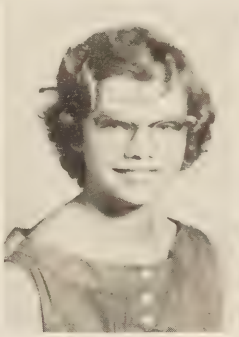

Connie Simmons

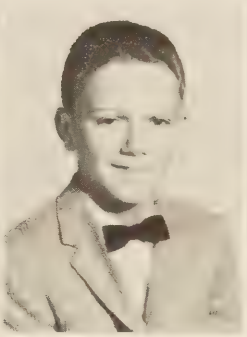

Jimmy Simpson

Avon Sizemore

Beverly Slusser

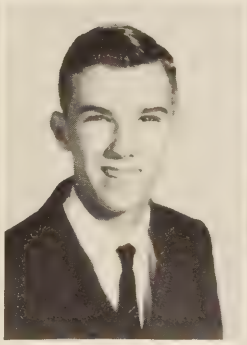

Larry Temples

Betty Vaughan

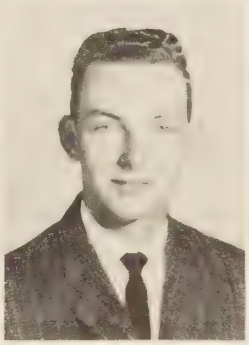

Anderson Walker

Gwen Watts

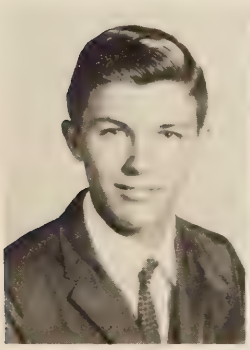

James West

Pauline West

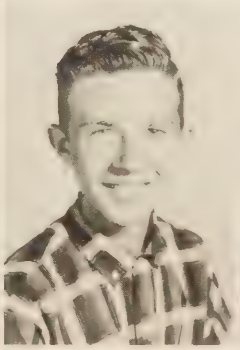

James Wilson

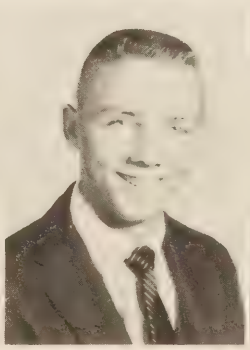

Billy Witt

Lewis Witt

Joyce Woodall

Anne Yeatts

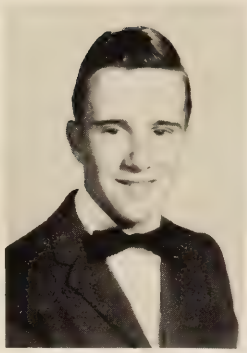

Connie Yeatts

Mary Yeatts

Dale Rice

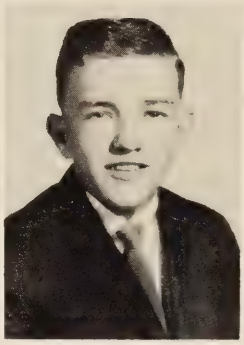

Charles Boley

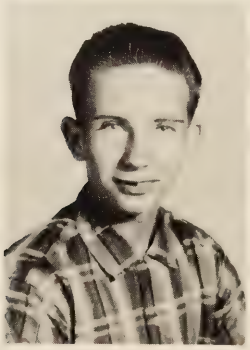

Jimmy Mayhew

Eighth Grade Officers

President . . . . . Brenda Hughes
Vice President . . . . . Carolyn Dawson
Secretary . . . . . .Heidi Smith
Treasurer . . . . . Mary Pat Crews

Although this is only our first year in Altavista High School, we, the eighth graders, have been a very busy and a happy class. The eighth grade science classes went on a trip to Moorehead Planetarium at the University of North Carolina in Chapel Hill on December 3, 1960. We saw their special Christmas program and took a tour of the campus. The eighth grade boys and girls organized basketball teams and played nearby schools. We also had a party on March 3, 1961, which was a great success.

Lynn Andrew

Gail Arthur

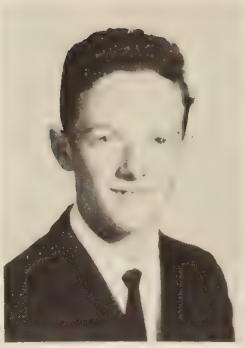
Jason Arthur

Lin Arthur

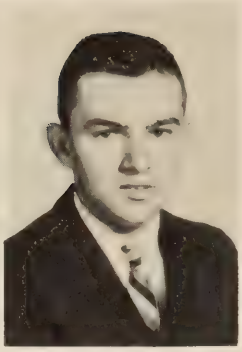
Swanson Atkins

Cynthia Barbee

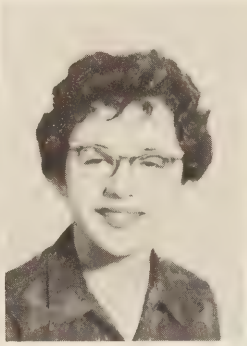
Luella Barrett

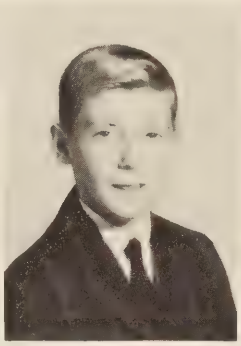
Bubber Bohannon

Kathy Bragg

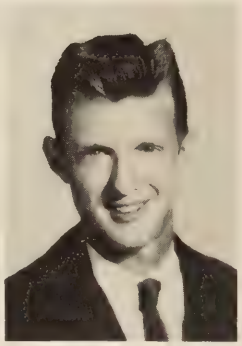
Travis Bragg

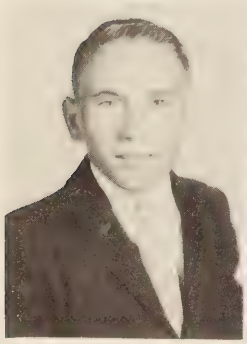
Louis Bryant

Brenda Burnette

Frances Burnette

Richard Burnette

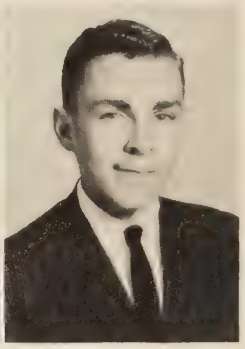
Richard Carter

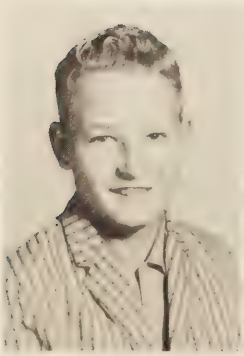
Charles Catron

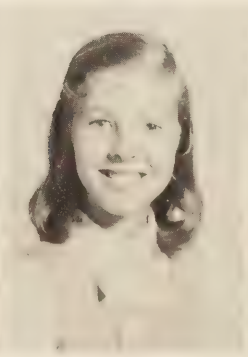
Shelby Clay

Rita Cox

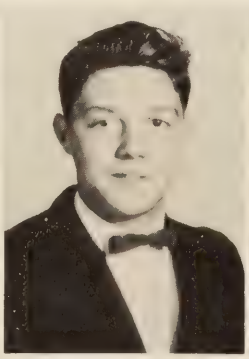
Robert Cox

Ross Cox

Barbara Craddock

Pam Creasy

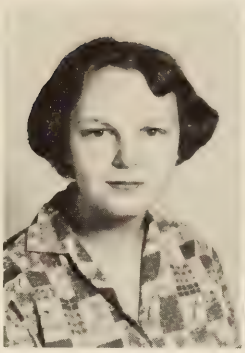
Sara Creasy

Vicki Creasy

Mary Pat Crews

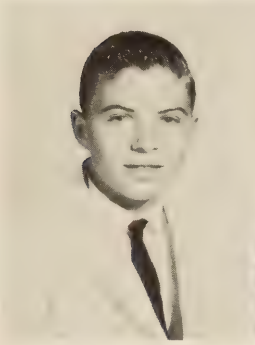
David Crouch

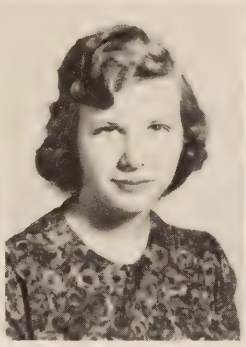
Carolyn Dalton

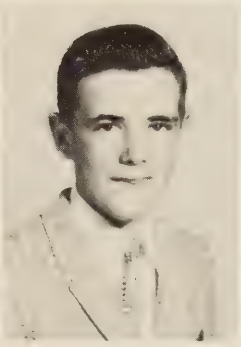
Patrick deBernard

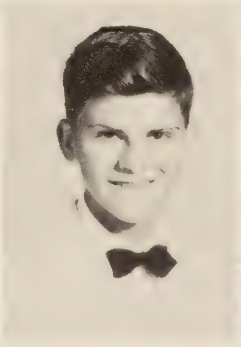
James Dowdy

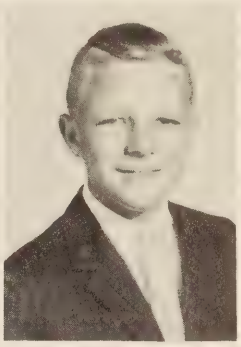
Steve Dowdy

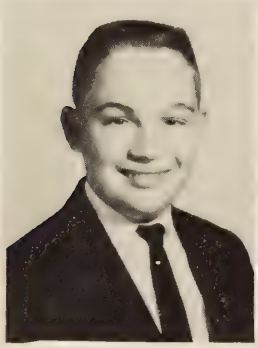
Edward Dudley

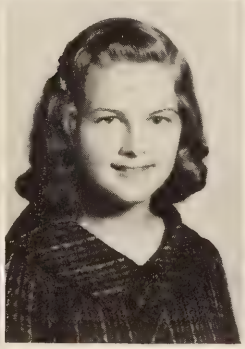
Dale Eades

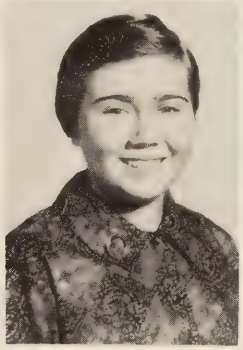
Martha Farmer

Johnny Farthing

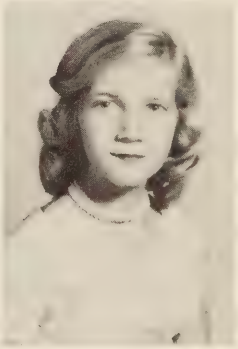
Norma Franklin

Hank Frazier

Patricia Frazier

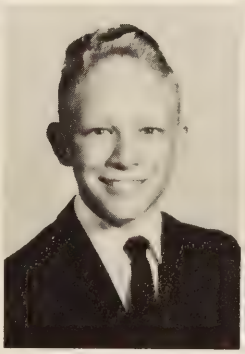
Ronnie Gill

Billy Gillispie

Danny Hale

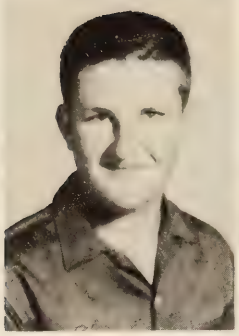
Carlton Hall

Connie Hancock

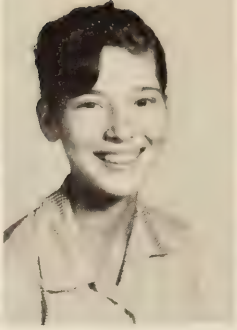
Rheta Hargis

Brenda Hughes

Carolyn Jenks

Richard Johnson

Barbara Jones

Kenneth Keesee

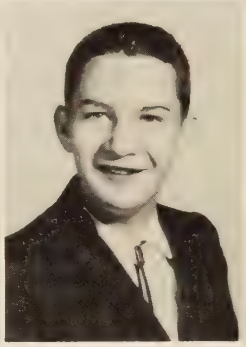
Terry Kelly

Dale Kirby

Dianne Lambert

Laura Lancaster

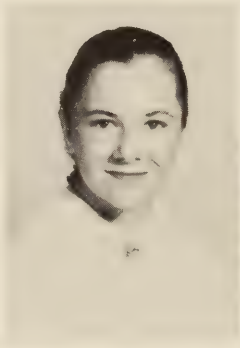
Connie Lane

Sheila LeBert

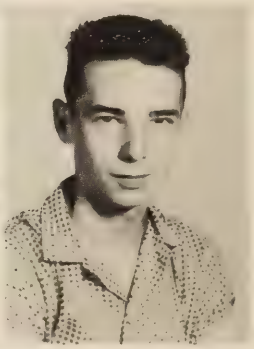
Glenn Logwood

Lucille Maddox

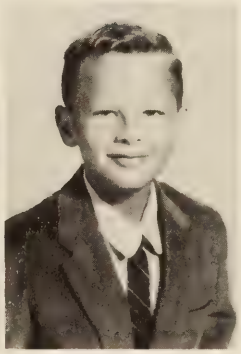
Stanley Maschal

Brenda Mason

Linda Mays

Mike Mays

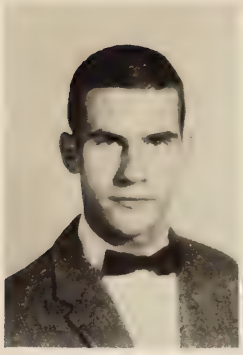
Vincent Moorefield

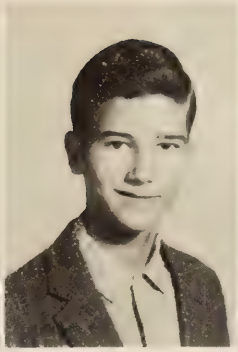
Robert Moss

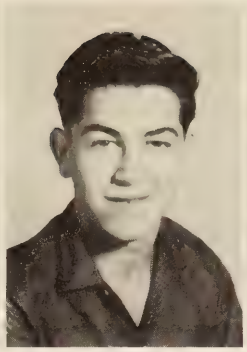
Tommy Neal

Judy Noell

Mike Owens

Patricia Owen

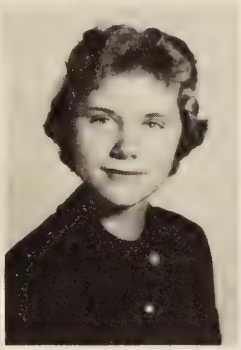
Laura Patterson

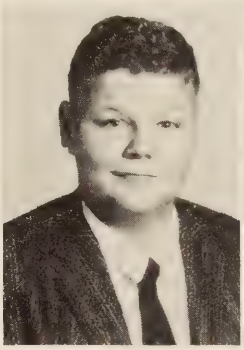
Billy Prebble

Lida Pribble

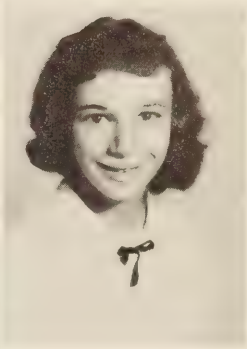
Laverne Richardson

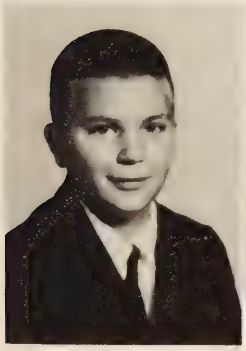
David Shackleford

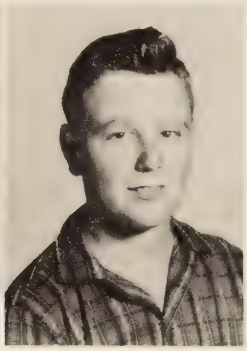
John Searcy

Harriet Shields

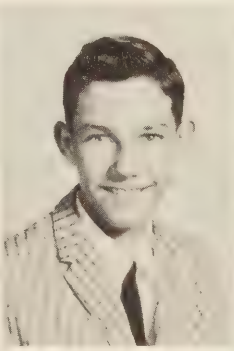
Bobby Singleton

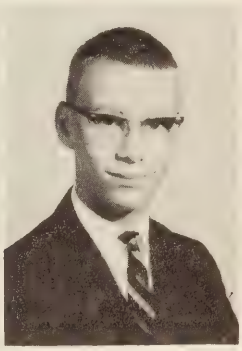
Chip Smith

Heidi Smith

George Smith

Lynda Smith

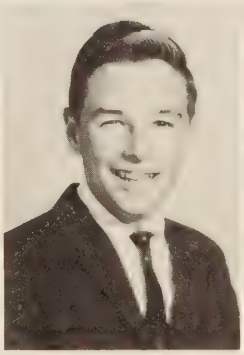
Jimmy Stanfield

Susan Sutherland

Eddie Thacker

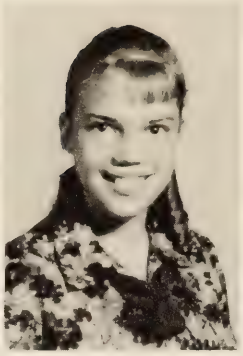

Becky Thornhill

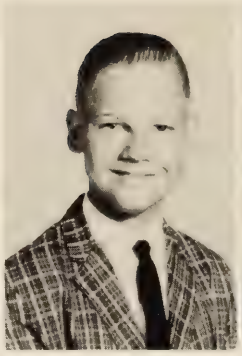

Danny Tucker

Robert Tunkel

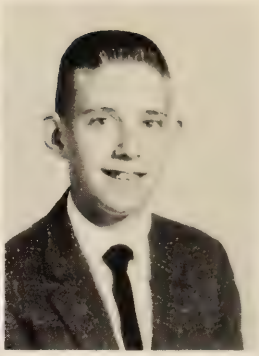

Frank Tweedy

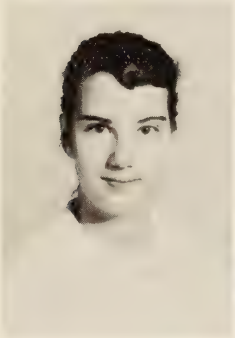

Julia Via

Sandra Walters

Sheila Watlington

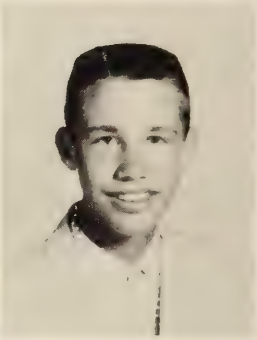

Carl West

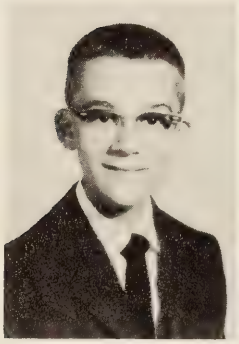

George Wilson

James Wilson

Lawrence Wilson

John Woodson

Shirley Wright

Cecelia Young

FEATURES

HOMECOMING KING AND QUEEN

Dot Keesee

Johnny Justice

Queen's Court
1st row: Heidi Smith, Terry Hogan, Terry Mayhew, Mary Pat Crews. 2nd row: Kay McCormick, Suzanne English. 3rd row: Dixie Tunkel, Margaret Yeatts. 4th row: Claudia Sturtevant, Barbara Tweedy. 5th row: Phyllis Ramsey, Dot Keesee, Ashby Coleman.

First place float entered by Junior Class. On float: Laurence Bell and Sharon Grau.

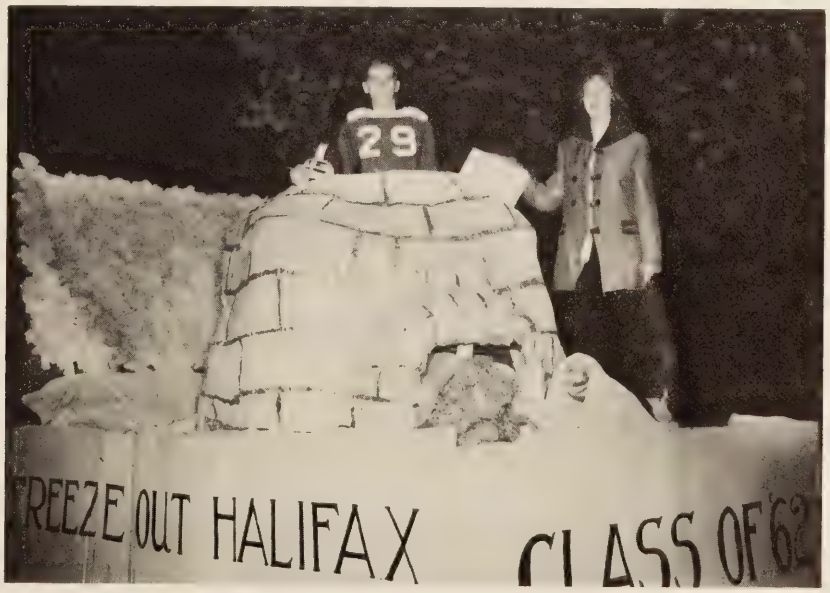

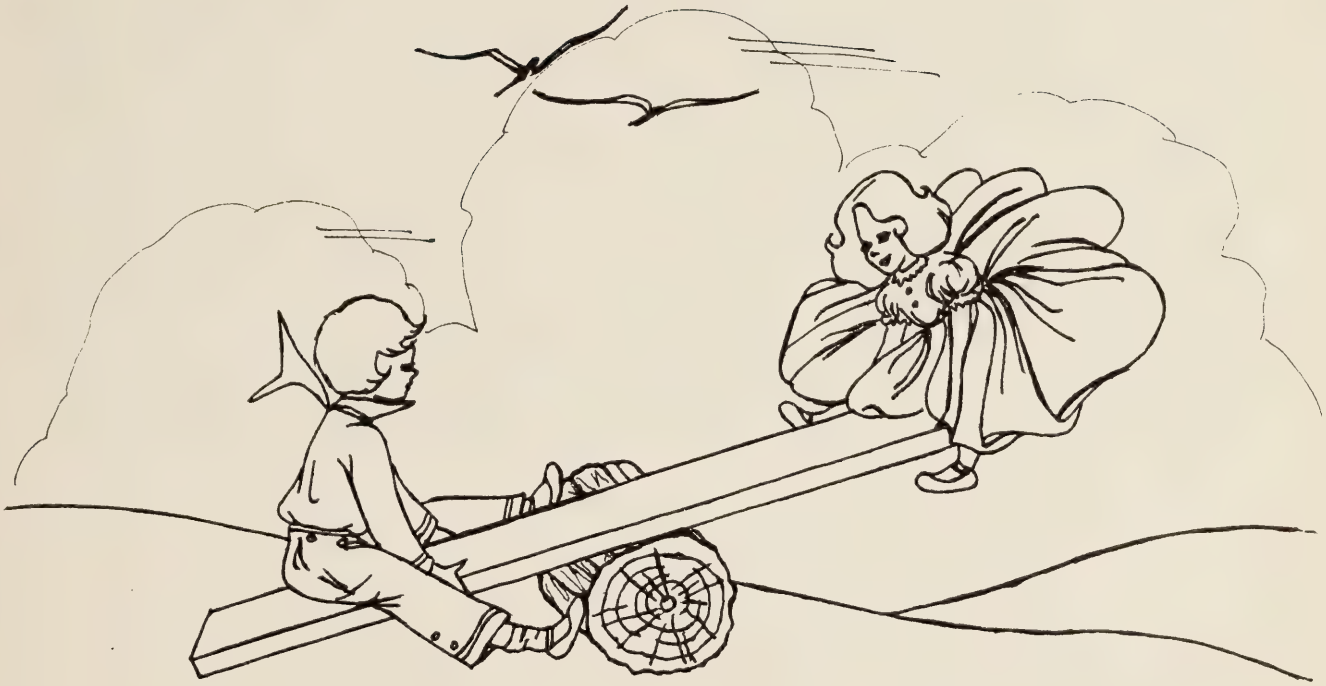

ACTIVITIES

The Nuntius Staff

Editor . . . . . Jerre Head
Junior Editor . . . . . Mary Bennett Farmer
Business Manager . . . . . Dale Cox
Sponsor . . . . . Miss Garraghty

Left to right, 1st row: Betty Epperson, Jane Craddock, Brenda Epperson, Dixie Tunkel, Mary B. Farmer, Jerre Head, Nancy Woodson, Linda Johnson, Grace Brumfield, Ross Cox. 2nd row: Betsy Dillard, Dale Cox, Margaret Ferguson, Miss Garraghty, Sarah Hall, Mike Carr, Martha Jo Dillard, Stuart Cox, Mary E. Clark.

Student Council Association

President . . . . . Carol Samuels
Vice President . . . . . Drew Blanchard
Secretary . . . . . Aubrey Crawford
Treasurer . . . . . Mahlon Burnette
Sponsor . . . . . Mrs. Cocke

1st row: Dot Keesee, Claudia Sturtevant, Mrs. Cocke, Carol Samuels, Aubrey Crawford, Mahlon Burnette, Dot Leonard, Freddie Holland. 2nd row: Sandra Frazier, Otis Pickeral, Heide Smith, Nancy West, Emily Newman, Stuart Cox, Brenda Campbell, Penny Patterson, Becky Sisk, Eugenia Burton, Margaret Ferguson.

Beta Club

President . . . . . Emily Newman
Vice President . . . . . Carol Samuels
Secretary . . . . . Yvonne Nichols
Treasurer . . . . . Jane Clark Moorman

1st row: Mrs. Moorman, Yvonne Nichols, Emily Newman, Carol Samuels, Jane Clark Moorman. 2nd row: Charlotte Hansley, Margaret Sink, Barbara Tweedy, Carolyn Harris, Jerre Head, Jane Craddock, Patricia Eubank, Martha Jo Dillard. 3rd row: Regina Arthur, Mike Shreve, Neva Bus, Brenda Young, Stuart Cox, Nancy West, John Fitzgerald.

Future Teachers of America

President . . . . . Emily Newman
Vice President . . . . . Patricia Miles
Secretary . . . . . Sandra Frazier
Treasurer. . . . . Eugenia Burton
Chaplain . . . . . Barbara Tweedy
Sponsor . . . . . Mr. Cline

1st row: Gail Robertson, Judy Savage, Jane Barrett, Gwen Watts, Neva Bus, Regina Arthur, Linda Johnson, Susan Taylor, Carol Samuels, Dixie Tunkel, Barbara Tweedy, Patricia Miles, Emily Newman, Mr. Cline, Eugenia Burton, Sandra Frazier, Margaret Ferguson, Mary B. Farmer, Betsy Dillard, Margaret Yeatts, Jane Craddock, Nancy West, Bernice Newman, Claudia Sturtevant.

Band

John Fitagerald, Carolyn Harris, Aubrey Crawford, Patricia Eubank, Louella Barrett, Martha Dean Farmer, David Shackleford, Steve Hubbard, Charlotte Hansley, Jane C. Moorman. 2nd row: Martha Jo Dillard, Becky Bohannon, Lynn Andrew, Harriet Shields, Bill Gillispie, Jimmy Stanfield, Carl West, Freddie Holland, Danny Hale, Tommy Johnson, Robert Davis, Chip Smith, Neva Bus, Jane Craddock, Sandra Frazier, Linda Mays. 3rd row: Phyllis Ramsey, Mike Garner, Ann Yeatts, Betty Anthony, Johnny Woodson, Avon Sizemore, Walter Feather, Bettie Bennett, Richard Keesee, Mike Carr, Larry Temple, Edward Dudley, Courtney Frazier, Mike Campbell, Danny Tucker, Mike Shreve, Mary Pat Crews, Pam Creasy, Robbie Shreve. 4th row: Mr. Brantley, Dean Brown, Richard Carter, Hank Frazier, Connie Simmons, Johnny Robey, Victor Smithers, David Cothran, Robert Tunkel, Freddie Pickeral, Palmer Harris, Kenneth Rowland, Dwight Bennett, Butch Owens, Bubba Bohannon

Majorettes

Robbie Shreve, Charlotte Hansley, Bettie Bennett

Boys' Chorus

1st row: George Wilson, Freddie Holland, Mike Campbell, Palmer Harris, Danny Hale. 2nd row: David Cothran, Mike Head, John Fitzgerald, Courtney Frazier, Mike Carr, Wayne Oakes, Larry Temples, Mr. Brantley. 3rd row: Drew Blanchard, Johnny Justice, Roy Dodson, Mike Shreve, Billy Hill.

Girls' Chorus

1st row: Avon Sizemore, Ashby Coleman, Robbie Shreve, Lynn Andrew, Judy Hogan, Patricia Eubank, Margaret Ferguson, Betsy Dillard, Charlotte Hansley, Neva Bus, Phyllis Ramsay, Carol Samuels. 2nd row: Harriet Shields, Penny Patterson, Carolyn Jenks, Becky Thornhill, Julia Via, Martha Dean Farmer, Carolyn Harris, Martha Prebble, Claudia Sturtevant, Sandra Frazier, Brenda Young, Brenda Campbell, Linda Mays, Linda Barrett, Ann Yeatts, Jane Barrett, Martha Jo Dillard. 3rd row: Cecelia Young, Lin Arthur, Barbara Tweedy, Linda Kidd, Dixie Tunkel, Sharon Campbell, Laura Lancaster, Gwen Watts, Luella Barrett, Sharon Grau, Mary Barbour, Vicki Creasy, Patricia Frazier, Connie Lane, Connie Simmons, Linda Smith, Jane Craddock, Mr. Brantley.

Mixed Chorus

1st row: Robbie Shreve, Judy Hogan, Lynn Andrew, Margaret Ferguson, Patricia Eubank, George Wilson, Freddie Holland, Mike Campbell, Palmer Harris, Danny Hale, Betsy Dillard, Carol Samuels, Neva Bus, Phyllis Ramsey, Charlotte Hansley. 2nd row: Lynn Arthur, Penny Patterson, Cecelia Young, Harriet Shields, Carolyn Jenks, Becky Thornhill, Martha D. Farmer, Martha Prebble, Claudia Sturtevant, Mike Head, John Fitzgerald, Courtney Frazier, Mike Carr, David Cothran, Brenda Young, Brenda Campbell, Linda Barrett, Ann Yeatts, Patricia Frazier, Jane Barrett, Connie Lane. 3rd row: Avon Sizemore, Gwen Watts, Ashby Coleman, Carolyn Harris, Linda Kidd, Dixie Tunkel, Sharon Campbell, Drew Blanchard, Johnny Justice, Roy Dodson, Mike Shreve, Wayne Oakes, Larry Temples, Billy Hill, Jane Craddock, Linda Smith, Linda Mays, Sandra Frazier, Jane C. Moorman, Martha Jo Dillard. 4th row: Barbara Tweedy, Grace Brumfield, Vicki Creasy, Louella Barrett, Sharon Grau, Mary Barbour, Mr. Brantley.

Madrigal Singers

1st row: Margaret Ferguson, Sharon Grau, Ashby Coleman, Charlotte Hansley, Jane Craddock, Martha Jo Dillard, Carol Samuels, Brenda Young. 2nd row: John Fitzgerald, Mike Head, Steve Hubbard, Mike Campbell, Freddie Holland, Barbara Tweedy, Avon Sizemore. 3rd row: Johnny Justice, Roy Dodson, Mike Shreve, David Cothran, Mr. Brantley.

Tri-Hi-Y

1st row: Brenda Epperson, Mary B. Farmer, Jerre Head, Mrs. Rountrey, Regina Arthur, Betsy Dillard, Charlotte Hansley, Claudia Sturtevant, Betty Epperson, Jane C. Moorman. 2nd row: Nancy Woodson, Cecelia Young, Susan Southern, Diane Smith, Gwen Watts, Julia Via, Carolyn Jenks, Lin Arthur, Lynn Andrew, Linda Mays, Barbara Jones, Patricia Frazier, Judy Savage, Dixie Tunkel. 3rd row: Patricia Eubank, Sally Mason, Linda Barrett, Penny Patterson, Linda Mayhew, Diane Garner, Mary Graybill, Susan Oakes, Susan Frazier, Susan Minter, Kay McCormick, Margaret Yeatts. 5th row: Mary Barbour, Susan Taylor, Neva Bus, Patricia Miles, Barbara Tweedy, Bernice Newman, Carolyn Harris, Becky Bohannon, Gail Robertson, Jane Barrett, Margaret Ferguson, Kitty Waller.

President . . . . . Regina Arthur
Vice President . . . . . Charlotte Hansley
Secretary . . . . . Betsy Dillard
Treasurer . . . . . Claudia Sturtevant
Chaplain . . . . . Brenda Epperson
Sponsor . . . . . Mrs. Rountrey

Hi-Y

1st row: Hugh Hoyle, Donald Bailey, Danny Nelson, Jerry Patterson, Kenny Bryant. 2nd row: Mr. Pence, Lee Allen Taylor, Wayne Oakes, Richard Keesee, Mike Carr.

President . . . . . Hugh Hoyle
Vice President . . . . . Donald Bailey
Secretary . . . . . Danny Nelson
Sponsor . . . . . Mr. Pence

Future Homemakers of America

1st row: Betty Anthony, Elsie Hall, Judy Walker, Sylvia Walters, Sharon Campbell, Linda Kidd. 2nd row: Laverne Richardson, Sheila LaBert, Heidi Smith, Mary Pat Crews, Lin Arthur, Barbara Jones, Linda Barrett, Susan Oakes. 3rd row: Cecelia Young, Norma Jean Franklin, Gloria Martin, Becky Sisk, Brenda Davis, Patricia Frazier, Barbara Craddock, Lelia Wood. 4th row: Vicki Creasy, Betty Epperson, Connie Lane, Judy Noell, Nancy Woodson, Kay McCormick, Susan Minter, Anne Yeatts.

F. H. A. OFFICERS

President . . . . . Judy Walker
Vice president . . . . . Sylvia Walters
Secretary . . . . . Kitty Waller
Treasurer. . . . . Sharon Campbell
Chaplain . . . . . Linda Kidd
Sponsor . . . . . Mrs. Cocke

1st row: Mrs. Cocke, Alice Taylor, Judy Walker, Kitty Waller, Lynn Andrew, Pam Crews, Shirley Wright. 2nd row: Brenda Epperson, Patricia Pribble, Joyce Pugh, Judy Neal, Etta Rorer, Carolyn Burnette, Edith Bowling, Violet Pribble, Ammie Coffey. 3rd row: Lynn Dotson, Joyce Woodall, Rita Cox, Diane Hargis, Sandra Walters, Dot Keesee, Sarah Hall, Roberta Marr, Pat Puckette. 4th row: Joan Hughes, Judy Dalton, Martha Prebble, Patricia Owen, Laura Lancaster, Agnes Patterson, Gail Arthur, Ann Short, Donna Arthur. 5th row: Cynthia Barbee, Lida Prebble, Lucille Maddox, Anne Hall, Sheila Watlington, Patria Dowdy, Shirby Watlington, Delores Dudley, Marie Ewing.

Spanish Club

left to right: 1st row: Nancy West, Ashby Coleman, Carol Samuels, Hugh Hoyle, Billy Hill. 2nd row: Linda Johnson, Sarah Hall, Dale Cox, Alice Taylor. 3rd row: Claudia Sturtevant, Carolyn Burnette, Judy Walker, Gloria Martin. 4th row: Betty Epperson, Kirk Perrow, Buddy Shively, Mary Barbour. 5th row: Brenda Epperson, Dot Keesee, Regina Arthur, Emily Newman. 6th row: Susan Taylor, Judy Savage, Billy Peerman, Bill Owens, Miss Akers.

SPANISH CLUB OFFICERS

President . . . . . Billy Hill
Vice President . . . . . Nancy West
Secretary-Treasurer . . . . . Ashby Coleman
Sponsor . . . . . Miss Akers

Science Club

1st row: Jimmy Stanfield, David Shackleford, Ross Cox. 2nd row: Freddie Tucker, Billy Carper, Kelly Smith, Kirk Perrow, Louella Barrett, Brenda Young, Mrs. Key. 3rd row: Charles Edwards, Mahlon Burnette, Hugh Hoyle, Stuart Cox.

SCIENCE CLUB OFFICERS

President . . . . . Freddie Tucker
Vice President . . . . . Kelly Smith
Secretary . . . . . Stuart Cox
Sponsor. . . . . Mrs. Key

Forensic Club

1st row: Sara Hall, Mrs. Andrew, Emily Newman, Jane Craddock, Bernice Newman, Eugenia Burton, Susan Taylor, Barbara Tweedy. 2nd row: Dixie Tunkel, Charlotte Hansley, Sylvia Callahan, Alice Taylor, Margaret Ferguson, Jane C. Moorman, Mary B. Farmer, Martha Prebble, Anne Hall, Carol Samuels. 3rd row: Martha Jo Dillard, Linda Johnson, Neva Bus, James Elliott, Mike Carr, Mike Shreve, Wayne Oakes, Bill Owens.

FORENSIC CLUB OFFICERS

President . . . . . Sarah Hall
Vice President . . . . . .Emily Newman
Secretary . . . . . .Jane Craddock
Treasurer . . . . . Bernice Mewman
Sponsor . . . . . Mrs. Andrew

Industrial Arts Club

1st row: Chappy Chapman, Phillip Dodson, James Walker, Randy Yeatts, Mr. Shirlen. 2nd row: Roger Puckette, Heenan Newman, Carl Talbott.

President . . . . . Heenan Newman
Vice President . . . . . Carl Talbott
Sponsor . . . . . Mr. Shirlen

Model Airplane Club

left to right: Becky Thornhill, Donald Barnard, Edward Dudley, Freddie Pickeral, Wallace Arthur, Ray Dooley, Mr. Shirlen, James Wilson.

President . . . . . Ray Dooley
Secretary . . . . . Larry Sodosky
Sponsor . . . . . .Mr. Shirlen

Library Club

1st row: Jean Cox, Mrs. Ramsey, Jane Hedrick, Jean Clay, Mary Graybill, Sylvia Callahan, Beverly Slusser, Jean Doss.

President . . . . . Sylvia Callahan
Vice President. . . . . Mary Graybill
Secretary - Treasurer . . . . . .Beverly Slusser
Sponsor . . . . . Mrs. Ramsey

Deca Club

1st row: Dot Leonard, Edith Bowling, Judy Hogan, Louis Barbour. 2nd row: Judy Irby, Ann Parker, Carrie Keatts, Victor Smither. 3rd row: Yvonne Nichols, Margaret Sink, Marie Hall, Jerry Sodosky, Kenneth Bell. 4th row: Roy Logwood, Roger Lewis, Randy Miller, Jimmy Ewing, Wayne Short.

President . . . . . Dot Leonard
Vice President . . . . . Judy Irby
Secretary - Treasurer . . . . . Yvonne Nichols
Sponsor . . . . . Miss Bornholt

The Colonel Staff

1st row: Miss Reid, Pat Puckette, Sarah Hall, Hugh Hoyle. 2nd row: Carolyn Harris, Bernice Newman, Patricia Miles.

Colonel Staff Officers

Editor. . . . . Sarah Hall
Business Manager . . . . . Bill Owens
Sponsors . . . . Miss Reid, Mrs. Spradlin, Mr. Cline

SPORTS

Monogram Club

Left to Right- 1st row: Sylvia Walters, Susan Frazier, Judy Savage, Judy Walker. 2nd row: Carolyn Burnette, Emily Newman, Carol Samuels, Linda Johnson. 3rd row: Roberta Marr, Nancy Woodson, Sandra Frazier, Charlotte Hansley, Jane C. Moorman, Joan Hughes, Regina Arthur, Miss Burnette, Mary Barbour, Sharon Grau. 4th row: Betsy Dillard, Diane Garner, Dixie Tunkel, Donna Worsham, Mary Ellen Clark, Betty Jo Dillard. 5th row: Eugenia Burton, Bernice Newman, Gail Robertson, Claudia Sturtevant, Jerre Head, Kitty Waller. 6th row: Dale Cox, Brenda Young, Grace Brumfield, Nancy West.

President - Jane Clark Moorman
Vice President - Regina Arthur
Secretary - Charlotte Hansley
Treasurer - Joan Hughes
Sponsor - Miss Burnette

President - Johnny Justice
Vice President - Carl Talbott
Secretary - Kenneth Bell
Treasurer - Kenneth Bell
Sponsor - Mr. Drumheller

1st row: Kenneth Bell, Carl Talbott, Johnny Justice. 2nd row: Grady Pugh, Mike Carr, Butch Owen, Bobby Simpson, Buddy Shively, Lee Taylor. 3rd row: Mike Head, Warren West, Paul Barbour, Dean Brown, Mike Campbell, Roy Dodson, Victor Smither. 4th row: C. L. West, Laurence Bell, John Fitzgerald, Heenan Neman, Jerry Brown, Richard Keesee, Mr. Drumheller.

Varsity Club

Football Cheerleaders: Gail Robertson, Brenda Young, Mary E. Clark, Dixie Tunkel, Donna Worsham, Claudia Sturtevant, Grace Brumfield, Sandra Frazier. Center: Mascot, Beth Ann Cothran; Head Cheerleaders, Brenda Young and Grace Brunfield.

J. V. Basketball Cheerleaders: Lynn Andrew, Connie Lane, Heida Smith, Brenda Mason, Patricia Frazier, Cecelia Young.

Peppers: Miss Burnette, Martha Dean Farmer, Diane Smith, Pam Creasy, Lynn Arthur, Lynn Andrew, Cecelia Young. 2nd row: Vicki Creasy, Carolyn Jenks, Heida Smith, Brenda Mason, Barbara Jones, Mary Pat Crews. 3rd row: Pat Frazier, Linda Mays, Brenda Campbell, Connie Lane.

J. V. Football Cheerleaders: Mary Pat Crews, Brenda Hughes, Martha Dean Farmer.

Basketball Cheerleaders: Joan Hughes, Co-Captain; Penny Patterson, Margaret Yeatts, Susan Oakes.

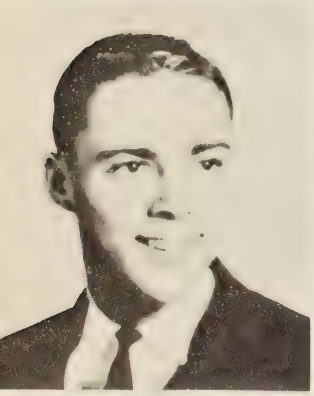

Kenneth Bell

Tommy Dowdy

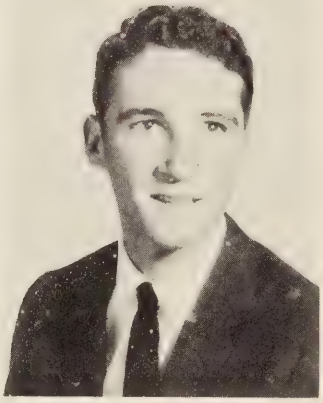

Roy Laughon - Manager

Larry Hendricks

Jerry Patterson, Ralph Neal, Heenan Newman, Kenneth Bell, Johnny Justice, Tommy Dowdy, Larry Hendricks, Carl Talbott. 2nd row: Mr. Drumheller, Charles Edwards, Mike Campbell, Paul Barbour, Roy Dodson, Kelly Smith, John Shively, Mr. Pence. 3rd

Coach Pence

Johnny Justice - Captain

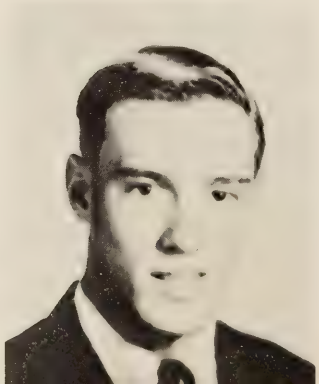

row: Lewis Witt, Dean Brown, Aubrey Crawford, Billy Hill, Steve Hubbard, Billy Witt, Mike Head. 4th row: Jerry Brown, Grady Pugh, Danny Nelson, Lee Allen Taylor, Butch Owen. 5th row: Roy Laughon, Warren West, Cecil Robertson - Managers.

Coach Drumheller

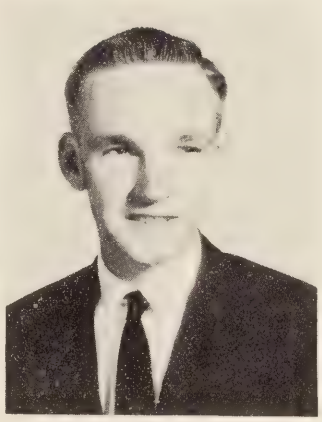

Warren West - Manager

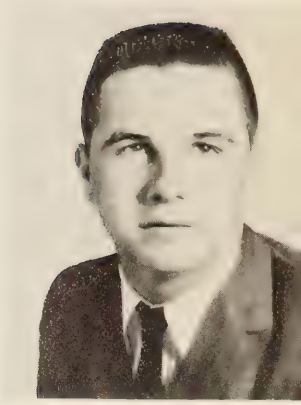

Ralph Neal

Heenan Newman

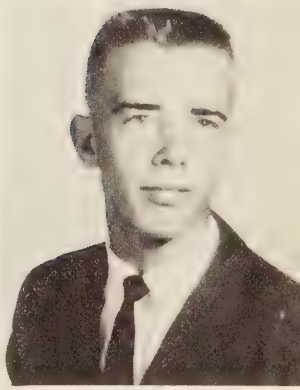

Jerry Patterson

Carl Talbolt - Captain

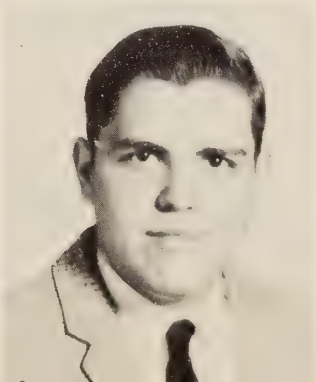

Boys' Varsity Basketball

Jerry Patterson - Manager, Kenny Bryant, John Fitzgerald, Ray Dooley, Johnny Justice, Drew Blanchard, Heenan Newman, Tommy Dowdy, Danny Nelson, Mike Head, Chappy Chapman, Coach Pence.

CO-CAPTAINS

Johnny Justice

Heenan Newman

Girls' Varsity Basketball

Susan Taylor, Betsy Dillard, Grace Brumfield, Carol Samuels, Becky Bohannon, Charlotte Hansley, Dale Cox, Mary Graybill, Carolyn Burnette, Mary Barbour, Bernice Newman, Roberta Marr, Regina Arthur, Linda Kidd, Diane Garner, Jane C. Moorman, Judy Walker, Miss Burnette. Center - Nancy West, Emily Newman.

CO-CAPTAINS

Nancy West

Emily Newman

J.V. Boys' Basketball

Dan Justice, Mike Campbell, Steve Hubbard, Lewis Bryant. 2nd row: Mr. Drumheller, Robert Davis, Donny Hall, Aubrey Crawford, Billy Carper.

J.V. Girls' Basketball

Connie Simmons, Brenda Campbell, Judy Savage, Gwen Watts, Sandra Frazier. 2nd row: Susan Taylor, Betsy Dillard, Sharron Campbell, Susan Minter, Kay McCormick, Ann Yeatts, Jerre Head.

Eighth Grade Girls' Basketball

Eighth Grade Girls' Basketball: Martha D. Farmer, Barbara Craddock, Lynn Andrew, Julia Via, Becky Thornhill, Lynn Arthur, Barbara Jones, Brenda Hughes. 2nd row: Carolyn Jenks, Heidi Smith, Linda Mays, Pam Creasy, Brenda Mason, Nancy West - Coach, Vicki Creasy, Pat Frazier, Cecelia Young, Mary Pat Crews, Connie Lane.

Eighth Grade Boys' Basketball

Eighth Grade Boys' Basketball: Richard Johnson, Alva Bohannon, David Shackleford, Ross Cox, Danny Hale, Richard Carter, Charles Boley. 2nd row: Mr. Drumheller, Jimmy Stanfield, Billy Smith, Carl West, Richard Burnette, Hank Frazier, Bill Gillispie, Mr. Pence.

Baseball

Phillip Moran, Dan Justice, Aubrey Crawford, Mike Campbell, John Shively, Danny Nelson. 2nd row: Mr. Pence, Billy Hill, Steve Hubbard, Pedro Dalton, C. W. Arthur. 3rd row: Donald Bailey, Warren West, Mike Head, Kenneth Bryant, Edward Cox.

Track

Dan Justice, Steve Hubbard, John Fitzgerald, Aubrey Crawford, Drew Blanchard, Mike Campbell, Lawrence Bell, Jerry Patterson, Mike Head. 2nd row: Bill Wiggins, John Shively, Carl Talbott, Jerry Brown, Dwight Bennett, Donny Hall, Mr. Drumheller, Johnny Justice, Billy Carper, Danny Nelson, Donald Bailey, Tommy Dowdy, Richard Keesee.

SENIOR FEATURES

BEST LOOKING-Gloria Martin and Kenneth Bell

BEST ALL AROUND-Emily Newman and Billy Hill

MOST LIKELY TO SUCCEED-Jane Clark Moorman and Billy Hill

Senior

MOST ATHLETIC-Nancy West and Johnny Justice

BEST IN SPORTSMANSHIP-Nancy West and Tommy Dowdy

Superlatives

MOST TALENTED-Ashby Coleman and David Cothran

WITTIEST-Jane Craddock and Vic Smither

FRIENDLIEST-Joan Hughes and Heenan Newman

BEST CLASS WORKERS-Sarah Hall and Heenan Newman

MOST TALKATIVE-Bettie Bennett and Richard Keesee

Senior Addresses

Arnott, James - Riverview Dr., City
Arthur, Regina - 322 10th St., City
Barbour, Lewis - 805 Charlotte St., City
Bell, Kenneth - 800 7th St., City
Bennett, Bettie Ann - Riverview Dr., City
Campbell, Gail - 602 Amherst St., City
Coffee, Ammie - P. O. Box 85, Lynch Station
Coleman, Ashby Montague - Box 632, Altavista, Va.
Cothran, David - 1416 Broad St., City
Craddock, Jane Anthony - 2205 Beverly Hgts., City
Dalton, Judy Margaret - Rt. 1, Box 1594, Evington
Davis, Brenda - 408 Amherst Ave., City
Davis, Darnell - Lynch Station, Va.
Dillard, Martha Jo - 801 Campbell Ave., City
Dotson, Lynn - Rt. 1, Evington, Va.
Dowdy, Patria - Rt. 1, Lynch Station, Va.
Dowdy, Tommy Lee - Lynch Station, Va.
Dudley, Delores - Rt. 1, Altavista, Va.
Epperson, Betty - 1703 Dale Ave., City
Epperson, Brenda - 1703 Dale Ave., City
Ewing, James - Rt. 1, City
Farmer, Carlton - 708 Main St., City
Hall, David - 1022 Main St., City
Hall, Elsie Carolyn - Rt. 1, Box 85, City
Hall, Marie - 1138 9th St., City
Hall, Sarah Allen - Rt. 1, Box 528, City
Harris, Carolyn - 1404 Broad St., City
Head, Mary Ann - 2201 Beverly Hgts., City
Hendricks, Larry - 1114 8th St., City
Hill, William - 1012 Main St., City
Hughes, Joan - 1010 Main St., City
Irby, Judy - Rt. 1, Altavista
Justice, John Charles - 303 Myrtle Lane, City
Keesee, Dorothy - P.O. Box 504, City
Keesee, Richard Terry - Rt. 1, Box 154, Lynch Station
Laughon, Roy Arnold - 908 7th St., City
Leonard, Dorothy - Rt. 1, Altavista
Martin, Gloria - 809 Broad St., City
Moorman, Jane Clark - 818 Dalton Dr., City
Neal, Ralph Eldridge - 1100 7th St., City
Newman, Barbara - 1302 5th St., City
Newman, Emily - Rt. 1, Lynch Station
Newman, Heenan - Rt. 1, Lynch Station
Nichols, Yvonne Wildman - Huddleston, Va.
Parker, Ann - Rt. 1, Altavista
Patterson, Calvin Carroll - Rt. 1, Lynch Station, Va.
Patterson, Gerald R. 1306 Bedford Ave., City
Prebble, Martha Annette - 1800 Bedford Ave., City
Pribble, Violet - Rt. 1, Evington
Pugh, Sarah - Rt. 1, Altavista
Ramsey, Phyllis - Rt. 1, Altavista
Samuels, Martha - 815 8th St., City
Short, Curtis Wayne - 1205 5th St., City
Shreve, Robert Michael - 216 Myrtle Lane, City
Sink, Margaret - 802 Amherst Ave., City
Sisk, Reedy, Rebecca Jane - English Apts., City
Smither, Victor, Jr. - Rt. 1, City
Talbott, Carl - Lynch Station, Va.
Taylor, Alice - Rt. 1, Lynch Station
Wade, Eugene - Rt. 1, City
Watlington, Shirby - 1322 5th St., City
West, Nancy - 407 10th St., City
West, Warren - Rt. 1, City
Wood, Lelia Mae - Lynch Station, Va.

Senior Activities

JIMMY ARNOTT

Hi-Y 58; Band 58,59,60.

REGINA ARTHUR

Mixed Chorus 58,59,60; Girls' Chorus 58,59,60; Girls' Monogram Club 59,60,61, Vice President 61; Tri-Hi-Y 58,59,60,61, President 61; Pep Club 58; Varsity Basketball 59,60,61; F.T.A. 58,59,60,61.

LEWIS BARBOUR

D. E. Club 60,61; Varsity Football Manager 58.

KENNETH BELL

Band 58,59,60; Mixed Chorus 58,59,60; Boys' Chorus 58,59,60; Madrigal 60; All-State Chorus 60; Varsity Football 58,59,60,61; Track 59,60,61; Baseball 58; Varsity Club 58,59,60,61, Treasurer 61; Freshman Class Treasurer; D. E. Club 60,61; One Act Play 60; Colonel Staff 58.

BETTY BENNETT

Tri-Hi-Y 58; Girls' Chorus 58,59,60; Mixed Chorus 58, 59,60; Band 58,59,60,61; Majorette 58,59,60,61.

AMMIE COFFEY

F. H. A. 58,59,60,61.

ASHBY COLEMAN

Mixed Chorus 58,59,60,61; Girls' Choir 58,59,60,61; Madrigal 60,61; All-State Chorus 58,59,60; Monogram Club 58; Tri-Hi-Y 58; Senior Play 61; Homecoming Attendant 59,61.

DAVID COTHRAN

J. V. Basketball 58,59; Varstiy Basketball 60; Mixed Chorus 58,59,61; Boys' Chorus 58,59,60,61; Madrigal 60,61; All-State Chorus 58,60; Senior Play 61; Band 58, 59,61.

JANE CRADDOCK

Mixed Chorus 58,59,60,61; Girls' Chorus 58,59,60,61; Madrigal 60,61; Band 58,59,60,61; Pep Club 58; Tri-Hi-Y 58,59,60, Secretary 59,60,61, President 61; Beta Club 60,61; Forensics Club 60,61, Secretary 61; Nuntius Staff 61, Art Editor 61; F.T.A. 61; J. V. Basketball 58; Senior Play 61.

JUDY DALTON

F.H.A. 58,61; Tri-Hi-Y 59,60; Pep Club 58, Library Club 58.

BRENDA DAVIS

Pep Club 58,59; Mixed Chorus 58,59,60; Girls' Chorus 58,59,60; Tri-Hi-Y 58,59,60; F.H.A. 58,59,60,61; J.V. Basketball 58,59.

DARNELL DAVIS

D. E. Club 61; F.H.A. 58,59,60.

MARTHA JO DILLARD

Tri-Hi-Y 58,59,60, Secretary 60; S.C.A. 58,59; Beta Club 60,61; Monogram Club 58,59,60,61; Varsity Basketball Cheerleader 58,59; Band 58,59,60,61; Mixed Chorus 58,59,60,61; Accompanist for Mixed Chorus 60, 61; Girls' Chorus 58,59,60,61; Madrigal 60,61; Senior Play 61; Forensics Club 60,61; Altavista Youth Council 59,60,61, Secretary 61; Pep Club 58; J.V. Basketball 58, 59; Nuntius Staff 61; Senior Representative; All-State Chorus 60,61.

PATRIA DOWDY

F. H. A. 58,59,60,61; Pep Club 58.

TOMMY DOWDY

S.C.A. 57; Hi-Y 58,59; Varsity Club 58,59,60; Band 58; Varsity Basketball 58,59,60,61; Varsity Football 58,59, 60,61; Track 59; Class Vice President 58.

DELORES DUDLEY

F.H.A. 58,59,60,61.

BETTY EPPERSON

Pep Club 58; Tri-Hi-Y 61; Girls' Chorus 58,59,60; Mixed Chorus 58,59,60; F.H.A. 61; Spanish Club 60, 61; Nuntius Staff 61; Homecoming Attendant 58; J.V. Basketball 58.

BRENDA EPPERSON

Tri-Hi-Y 61; Chaplain 61; F.H.A. 61; Mixed Chorus 58, 59,60; Girls' Chorus 58,59,60; Pep Club 58; J. V. Basketball 58; Nuntius Staff 61; Spanish Club 60,61.

ELSIE HALL

Mixed Chorus 58,59,60; Girls' Choir 58,59,60; Tri-Hi-Y 58,59,60; F.H.A. 58,59,60,61.

MARIE HALL

Mixed Chorus 58,59,60; Girls' Chorus 59,60; F.H.A. 58, 59,60; Pep Club 58,59; Tri-Hi-Y 58,59,60; D.E. Club 61.

SARAH HALL

Mixed Chorus 58,59,60; Girls' Choir 58,59,60; F.T.A. 58; Colonel Staff 59,60,61, President 61; Nuntius Staff 61; F.H.A. 61; Senior Play 61.

CAROLYN HARRIS

Band 58,59,60; Mixed Chorus 58,59,60,61; Girls' Chorus 58,59,60,61; Beta Club 60,61; J.V. Basketball 58; Tri-Hi-Y 61; S.C.A. 58; Colonel Staff 60,61; Nuntius 61.

JERRE HEAD

(Transfer from West Rome, Ga., 59) J. V. Basketball 59,61; Varsity Basketball 60; Tri-Hi-Y 59,60,61; Delegate to Blue Ridge 59,60; Mixed Chorus 59; Girls' Chorus 59; Nuntius Staff 60,61; Editor 61; Colonel Staff 60; Girls' Monogram Club 60,61; Junior Play 60; Beta Club 60,61.

LARRY HENDRICKS

J.V. Basketball 58; J.V. Football 58; Varsity Football 59,61; Track 60,61; S.C.A. 59; Varsity Club 61; One Act Play 61; Junior Play 60.

BILLY HILL

Mixed Chorus 58,61; Girls' Choir 58,59,61; Forensics Club 61.

JOAN HUGHES

(Transfer from Gretna 60) F.H.A. 61; Girls' Monogram Club 60,61; Varsity Basketball Cheerleader 60,61; Co-Captain 60,61.

JUDY IRBY

Mixed Chorus 58,59; F.H.A. 58; S.C.A. 58,59,60, Secretary 59; Homecoming Attendant 59; D.E. Club 61, Vice President 61; J.V. Basketball 58,59; Junior Play 60.

JOHNNY JUSTICE

(Transfer from Morganton, N. C.) Mixed Chorus 58,59, 60,61; Boys' Chorus 58,59,60,61; Madrigal 60,61; Varsity Basketball 59,60,61, Co-Captain 61; Varsity Football 59,60,61, Co-Captain 61; Player of the Year 61; Varsity Track 60,61; Forensics Club 60; S.C.A. 60; State Track Meet, Charlottesville 60,61; Hi-Y 60; Senior Class President 61; Varsity Club 60,61, President 61; KVG 60,61; Homecoming King 61.

DOT KEESEE

Class President 58; S.C.A. 58,59,60,61; Treasurer 58; F.H.A. 58,59,60,61; Spanish Club 60,61; Girls' Monogram Club 60,61; Homecoming Attendant 58,59,60; Homecoming Queen 61.

RICHARD KEESEE

Band 58,59,60,61; Mixed Chorus 58,59,60; Boys' Chorus 59; Model Airplane Club 58; J.V. Football 58; J. V. Basketball 58,59; Varsity Baseball 58; Varsity Football 60; Varsity Basketball 61; Safety Patrol 58; Hi-Y 59,61; Track 61; Forensics Club 61.

ROY LAUGHON

J.V. Basketball 59; Varsity Football Manager 61; Junior Play 60.

DOT LEONARD

F.H.A. 58,59; Library Club 60; D.E. Club 60, President 60; S.C.A. 60.

GLORIA MARTIN

Tri-Hi-Y 58,59; F.H.A. 58,59,60,61; Junior Play 60; Pep Club 58,59; Spanish Club 60,61.

JANE CLARK MOORMAN

Band 58,59,60,61; All-State Band 61; Mixed Chorus 58, 59,60,61; Tri-Hi-Y 58,59,60,61; Beta Club 60,61; Treasurer 61; Girls' Monogram Club 58,59,60,61, President 61; Varsity Basketball 58,59,60,61; Senior Play 60,61; Forensics Club 61.

RALPH NEAL

Varsity Football 58,59,60,61; Junior Play 60; Varsity Club 60,61; Model Airplane Club 58.

EMILY NEWMAN

S.C.A. 58,59,61; F.T.A. 58,59,60,61, President 61; Beta Club 60,61, President 61; Girls' Monogram Club 60,61; Varsity Basketball 60,61; Co-Captain 61; Colonel Staff 60; Spanish Club 60,61; Girls' Chorus 58,59; Pep Club 58; Girls' State Representative 60.

HEENAN NEWMAN

J.V. Basketball 58; Varsity Basketball 59,60,61; Co-Captain 61; Varsity Football 61; Varsity Club 61; KVG 60; Industrial Arts Club 61; Representative to Boys' State 60; Junior Play 60; Mixed Chorus 58,59,60; Boys' Chorus 58,59,60.

YVONNE NICHOLS

Tri-Hi-Y 58; Mixed Chorus 58; Girls' Chorus 58; F.T.A. 58,59; Library Club 60, President 60; Beta Club 60,61, Secretary 61; D.E. Club 61, Secretary-Treasurer 61.

ANN PARKER

F.H.A. 58,59,60; Parliamentarian 59; J.V. Basketball 59; Softball Team 60; D.E. Club 61.

JERRY PATTERSON

Varsity Football 60; Varsity Basketball Manager 60, 61; Track 60,61; Varsity Club 61; Hi-Y 61; Model Airplane Club 60.

MARTHA PREBBLE

Tri-Hi-Y 58,59,60; F.H.A. 58,59,60,61; Mixed Chorus 58,61; Girls' Choir 58,59,61; Forensics Club 61; Spanish Club 60,61; Nuntius Staff 61; Colonel Staff 61; Junior Play 60; Senior Play 61.

VIOLET PRIBBLE

Tri-Hi-Y 58; F.H.A. 59,60,61.

SARAH PUGH

F.H.A. 58,60,61; Mixed Chorus 58,59,60; Girls' Chorus 58,59,60; Pep Club 58.

PHYLLIS RAMSEY

Band 58,59,60,61; Girls' Chorus 58,59,60,61; Mixed Chorus 58,59,60,61; J.V. Basketball 58; Spanish Club 60,61; Varsity Basketball Cheerleader 61; Girls' Monogram Club 61; Homecoming Attendant 61.

REBECCA SISK

Tri-Hi-Y 58,59,60; F.F.A. 58,59,60,61; Mixed Chorus 59,60; Girls' Choir 58,59,60; S. C. A. 61; Freshman Class Treasurer.

CAROL SAMUELS

Tri-Hi-Y 58,59, Chaplain 58; J.V. Basketball 58; Varsity Basketball 59,60,61; Forensics Club 58,59,60,61; Varsity Football Cheerleader 59; S.C.A. 60,61, President 61; Representative to Girls' State 60; F.T.A. 61; Beta Club 60,61, Vice President 61; Softball Team 60; Mixed Chorus 58,59,60,61; Girls' Chorus 58,59,60,61; Madrigal 60,61; All-State Chorus 61; Spanish Club 60, 61; Girls' Monogram Club 60,61; Class Secretary 59.

WAYNE SHORT

D. E. Club 61.

MIKE SHREVE

Boys' Chorus 58,59,60; Mixed Chorus 58,59,60,61; Band 58,59,60,61; Forensics 60,61; Beta Club 60,61; Madrigal 60,61; Debate 60,61.

MARGARET SINK

J.V. Basketball 58,59; Mixed Chorus 58; F.H.A. 58; Vice President of Sophomore Class 59; D.E. Club 60, 61; Reporter 61; Junior Play 60; Beta Club 60,61.

VICTOR SMITHER

Varsity Club 59,60,61; Band 58,59,60,61; Varsity Baseball 58,59,61; J.V. Basketball 58; Football Manager 58; Dance Band 60,61.

CARL TALBOTT

Model Airplane Club 58,59; J.V. Football 58; Varsity Football 59,60,61; Co-Captain 61; Varsity Club 60,61, Vice President 61; Track 60,61; Industrial Arts Club 61; Vice President 61.

ALICE TAYLOR

F. H. A. 58,59,60,61; Parliamentarian 61; S. C. A. 59; Junior Play 60; Junior Class Treasurer 60; Forensics Club 61; Spanish Club 60,61.

SHIRBY WATLINGTON

F. H. A. 58,59,60,61; Pep Club 58.

NANCY WEST

Tri-Hi-Y 58,59,60; Treasurer 60, Vice President 59; S.C.A. 58,59,60,61; Vice President 60; Girls' Monogram Club 58,59,60,61; Spanish Club 60,61; Vice President 61; Beta Club 60,61; Varsity Basketball 58,59,60,61; Co-Captain 60,61; Youth Council 59; Mixed Chorus 58, 59,60; Girls' Chorus 58,59,60; F. T. A. 58,59,60,61, Treasurer 59, Vice President 60; Homecoming Attendant 59; Class President 59,60; Coach of 8th Grade Basketball Team 60,61.

WARREN WEST

J.V. Football 58; J.V. Basketball 58,59; Baseball 58, 59,60,61; Varsity Club 59,60,61; Varsity Basketball; Varsity Football Manager 61.

LELIA WOOD

Mixed Chorus 58,59,60; Tri-Hi-Y 58,59,60; Girls' Choir 59,60; F.H.A. 58,59,60,61; Glee Club 58,59.

In Memoriam

Michael Oliver Carr

June 15, 1944--February 18, 1961

ADVERTISEMENTS

Compliments of

THE LANE COMPANY, INC.

MAKERS OF NATIONALLY ADVERTISED

LANE

CEDAR CHESTS, BEDROOM, AND DINING ROOM FURNITURE

AND

LANE TABLES

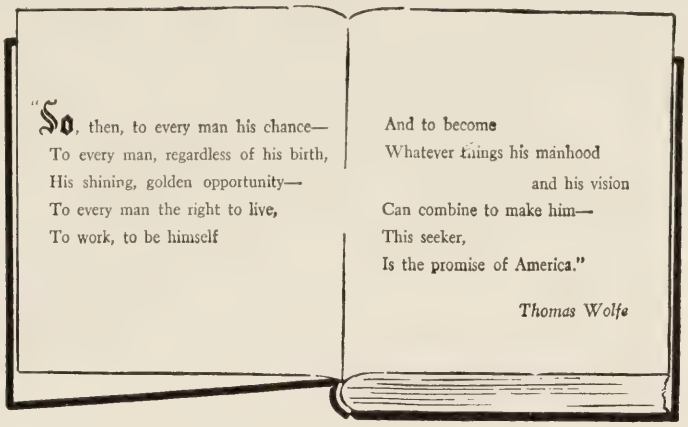

OLD DOMINION FINISHING CO.

ALTAVISTA WEAVING CO.

units of

Burlington INDUSTRIES, INC.

EXECUTIVE OFFICES, GREENSBORO, N. C.

Rewarding careers are available in textiles, and with Burlington, world's leading textile organization.

Lynchburg Westover Dairies Inc.

Seventh Street Dial - FOrest 9-4776

J.H. COTHRAN COMPANY, INC.

Plumbing, Heating and Sheet Metal Contractors

Altavista, Va.

Compliments of

THE FIRST NATIONAL BANK

Altavista, Virginia

Member F.D.I.C. Phone FO 9-4734

CLANTON'S DRUG STORE

"Over 50 Years Of Dependable Service"

Broad Street Altavista

Tel: FOrest 9-5316

FARMER'S CLOTHING

First in Quality- Fairest in Prices

608 Broad

Compliments

SMITHER'S

Your Friendly Jewelers

Since 1910

J. W. WOOD
WHOLESALE GROCER

Central Virginia School Food Service

Compliments of

ALTAVISTA MOTORS, INC.

Ford, Mercury, & Falcon

Main Street

Altavista Virginia

ALTAVISTA HARDWARE COMPANY

Hardware - Paints - Housewares
Seigler Heaters - Kelvinator Appliances

Phone FO - 9-4021
We Deliver
This Store Features the
Tops in Sporting Equipment

Altavista, Virginia

Compliments of

TYREE & NICHOLS INCORPORATED

Complete Home Furnishers

Phone FO. 9-4685
Altavista, Virginia

ALTAVISTA MEN'S SHOP

CLOTHING AND FURNISHINGS
MEN AND YOUNG MEN

Popular Clothing

Popular Prices

ALTAVISTA'S DEPARTMENT STORE

E. A. SMITH & COMPANY

Phone FO. 9-5584

Seventh and Broad
Altavista Virginia

DRIVE-IN GROCERY

N. E. Reynolds, Prop.

Phone FOrest 9-5325

CITY LIMITS-NORTH
ALTAVISTA, VIRGINIA

Don't forget

THE CAMPBELL COUNTY BANK

Altavista, Rustburg, and Brookneal

The Bank of Personal Service

Member F.D.I.C.

JIMMY HALE, INC.

DODGE CARS AND TRUCKS

Phone FO 9-4737

Main Street

Altavista Virginia

Compliments of

KENNETH'S JEWELERS

Specialists in Fine Jewelry

Main Street

Altavista Virginia

Compliments of

PATTERSON DRUG CO.

Phone FO 9-4731

Broad Street

Altavista Virginia

Compliments of

W. S. FRAZIER LUMBER CO.

Altavista Virginia

Compliments of

PAUL FARMER

Distributor

GULF OIL PRODUCTS

Phone FO 9-5311

Main Street

Altavista, Virginia

QUALITY MERCHANDISE

LEGGETT'S

POPULAR PRICES

Altavista, Virginia

GLENWOOD ESSO

Tire Recapping Service
Rt. 24 & 43

Phone AX-7-9063

ESSO

PIEDMONT MARKETS

Phone FO-9-5192

Main Street
Altavista Virginia

FINCH & FINCH, INC.

FUNERAL DIRECTORS
AND
FLORISTS

PHONE FO-9-5621
Altavista Virginia

DANVILLE OFFICE SUPPLY CO.

127 North Union St.

Danville, Virginia

FITZGERALD FUEL COMPANY

Altavista, Virginia

For High Efficiency
BURN COAL

For Low Cost

Your Floors Clean with

OLD DOMINION WAX

Buy Quality and Longwear

For sale at your local hardwear
store

ALTAVISTA LAUNDERERS AND CLEANERS

QUALITY SERVICE

Featuring New Miracle Finish

S&H Green Stamps

MACK'S 5-10 & 25c STORE AND SHERMACK FASHION SHOP

Altavista Virginia

Compliments of

SHIVELY CHEVROLET CORPORATION

Altavista, Virginia

SALES AND SERVICE

SEALTEST FOODS

Division of National
Dairy Products Corporation

P. O. Box 131, Danville, Va.

Your patronage during the
last five years has been
greatly appreciated.

DUSTY'S STUDIO AND FRAME SHOP

Altavista Virginia

In Lunchburg, it's . . .

Miller & Rhoads
THE Shopping Center
VIRGINIA'S FINEST DEPARTMENT STORES

PRES BROWN'S

14 West Washington Street
Lexington, Virginia

Telephone HObart 3-3521

VISTA THEATER

"Always a good show"

Altavista, Virginia

Telephone FO-5289

NICK'S ELECTRONIC SERVICE

T. V. Radio & Industrial Electronics

817 Main St. Altavista, Va.

Dial FO-9-5171

Delmar
FINEST QUALITY IN YEARBOOK PRINTING

We Pledge

Michael Oliver Carr walked with us as a fellow classmate and friend. He lives with us now as a symbol of a better life that we might achieve through dedicating our lives to the everlasting values of love, justice, truth, service, and righteousness. Whereas Mike's tragic death did not permit him to exemplify these qualities in maturity, we, the undersigned, pledge to his memory that we will be ever mindful of the uncertainty of earthly life and endeavor to respect, to preserve, and to build life in its highest form for all mankind.

Avon Sizemore
Sallie Mason
Jimmy Dowdy
Billy Hill
Kindell Rowland
Anne Yeatts
Warren West
Lawrence Bell
Mike Owens
Brenda Campbell
Penny Patterson
Dan Justice
Frank Tuedy
Bill Owens
Kenneth Bryant
Becky Thornhill
Nadine Yeatts
Roberta Marr
Nova Bus
Robbie Ann Shreve
Anne Elizabeth Parker
Susan Oakes

Charlotte Hansley
Carol Samuels
Martha Prebble
Judy Savage
Margaret Lota Yeatts
Mary Bennett Farmer
Sarah A. Hall
Lesley M. Coleman
Phyllis M. Ramsey
Lowe Bryant
Cholene Yeatts
Ann Short
Gail Robertson
Grace Ann Bamfield
Linda Mays
Kirk Perrow III
Freda Talbott
Joyce Wood
Kay McCormick
Susan Minter
Daniel [illegible]

Gene Head
Drew Blanchard
Martha Jo Dillard
Jane Craddock
Betty Epperson
Brenda Owen
Danny Nelson
John Fitzgerald
Mary Barbour
Judy Walker
Sandra Frazier
Barbara Tweedy
Suzan Taylor
Richard [illegible]
Patricia Eubank
Hugh Hoyle
Betsey Dillard
Roy Dodson, Jr.
Linda Johnson
Mahlon Burnette
Robert Moss
Dianne Lambert
Mike Shreve
Annie Coffey
Steve Hubbard
Carolyn Burnette
Nancy Woodson
Mary Yeatts
Harriet Shields
Lynn Andrew
Carlton Hall
Carrie Yeatts
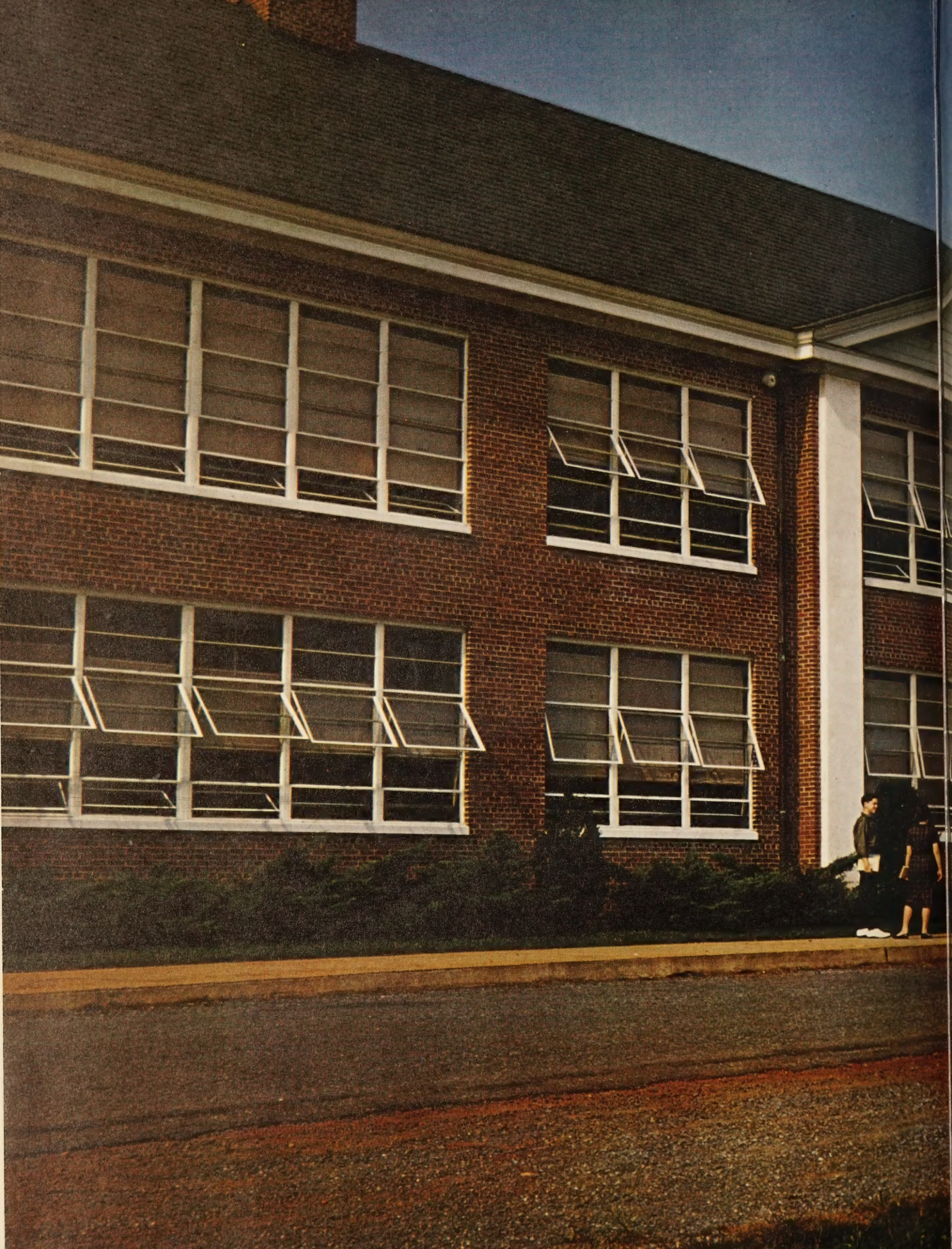
Nancy [illegible]
Regina Wilkins
Gwen Watts
Claudia Sturtevants
Sue Frazier
Judy Bogan
Sharron Grau
Charles Edwards
Linda Mayhew
Jane Clark Moorman
Brenda Young
Keenan C. Newman
Stuart Cox, Jr.
Lewis Witt
Betty Anthony
Grady Pugh
Diane Garner
Bettie Bennett
John N. Woodson
Carolyn Harris
Lynn Watson
Alice Taylor
Gloria Martin
Jerry Brown
Wayne Hedrick
Buddy Shively
Walter Feather
Anne Hall
Johnny Justice
Luella Barnett
Donna Rae Horsham
Brenda Epperson